

LOCATION NOTICE  
(Lode Mining Claim)

The undersigned, having complied with the requirements of Title 30, United States Code, Section 28, and the laws and regulations of the State of Washington, did on July 22, 1991 locate this the PI 13 Lode Mining Claim, upon a valuable mineral deposit situated in \_\_\_\_\_ County, State of Washington, the location being marked on the ground as shown below:

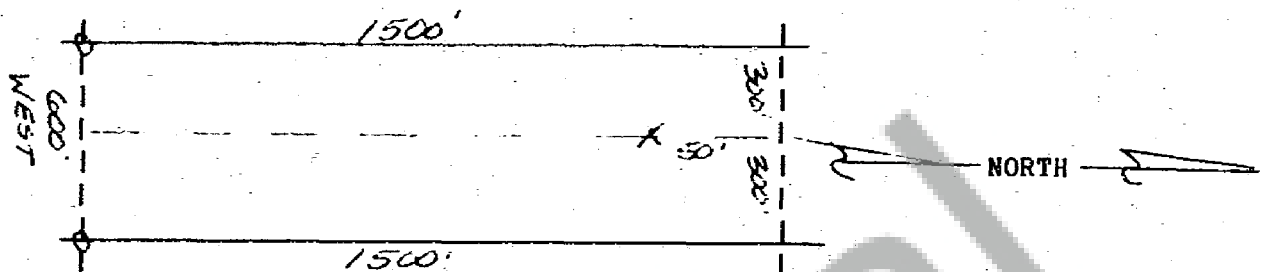

The undersigned claims 50 feet in a NORTH direction and 1450 feet in a SOUTH direction along the course of the vein each way from the discovery point, and 300 feet to each side of the center of the vein, together with all dips, spurs, angles and variations.

The NE corner of this claim falls NORTH, 5890 feet and WEST, 390 feet from the SILVER STAR I.P. MONUMENT AT THE INTERSECTION OF 2 DIRT ROADS IN THE NW 1/4 SEC. 9, T. 3N. R. 4E. W.M.

This claim is situated in the NW 1/4 E. SW 1/4, Sec 33, Twp 4N., Rng 4E., of the WILLAMETTE MERIDIAN, Washington.

LOCATOR: Plexus, Inc.  
185 South State Street, Suite 400  
Salt Lake City, UT 84111

AGENT: Steven E. Woods  
Steven E. Woods

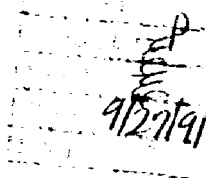
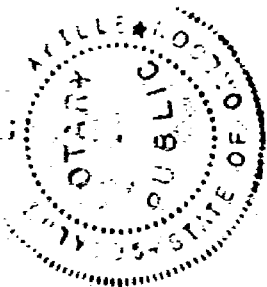
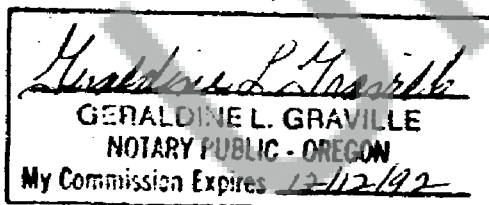

SEP 23 1991  
Skinner & Assoc.  
P. Leroy