

LOCATION NOTICE
(Lode Mining Claim)

The undersigned, having complied with the requirements of Title 30, United States Code, Section 28, and the laws and regulations of the State of Washington, did on July 22, 1991 locate this the PI 10 Lode Mining Claim, upon a valuable mineral deposit situated in _____ County, State of Washington, the location being marked on the ground as shown below:

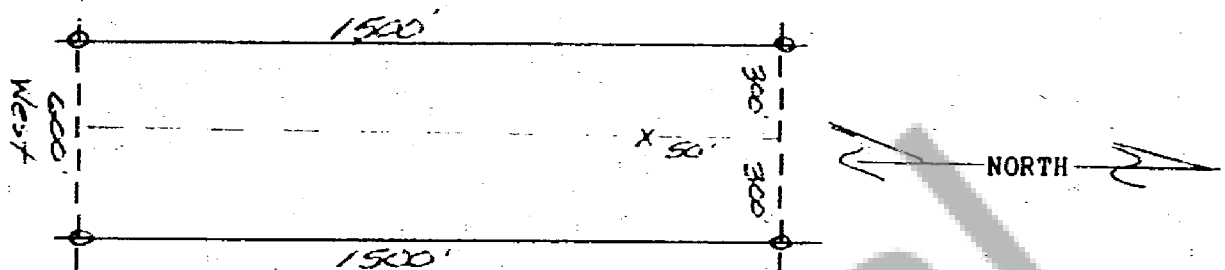

The undersigned claims 50 feet in a NORTH direction and 1450 feet in a SOUTH direction along the course of the vein each way from the discovery point, and 300 feet to each side of the center of the vein, together with all dips, spurs, angles and variations.

The NE corner of this claim falls NORTH, 5940 feet
and EAST, 1400 feet from the SILVER STAR I.P. MONUMENT
AT THE INTERSECTION OF 2 DIRT ROADS IN THE NW 1/4 SEC 4 T.3N. R.4E. W.1M.

This claim is situated in the NE NW SE ESW 1/4, Sec 33, Twp 4N,
Rng 4E, of the WILLAMETTE MERIDIAN, Washington.

LOCATOR: Plexus, Inc.
185 South State Street, Suite 400
Salt Lake City, UT 84111

AGENT: Steven E. Woods
Steven E. Woods

Geraldine L. Graville
GERALDINE L. GRAVILLE
NOTARY PUBLIC - OREGON
My Commission Expires *12/12/92*

SEP 23 11 04 PM '91
J. Lowry

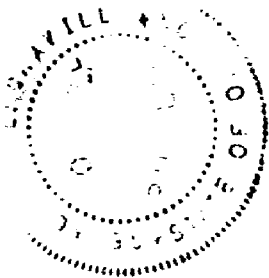

Registered 1
Indexed, ~~1~~ E
Indirect E
Filmed 9/27/91
Mailed