

LOCATION NOTICE  
(Lode Mining Claim)

The undersigned, having complied with the requirements of Title 30, United States Code, Section 28, and the laws and regulations of the State of Washington, did on July 31, 1991 locate this the PI 6 Lode Mining Claim, upon a valuable mineral deposit situated in SKAMANIA County, State of Washington, the location being marked on the ground as shown below:

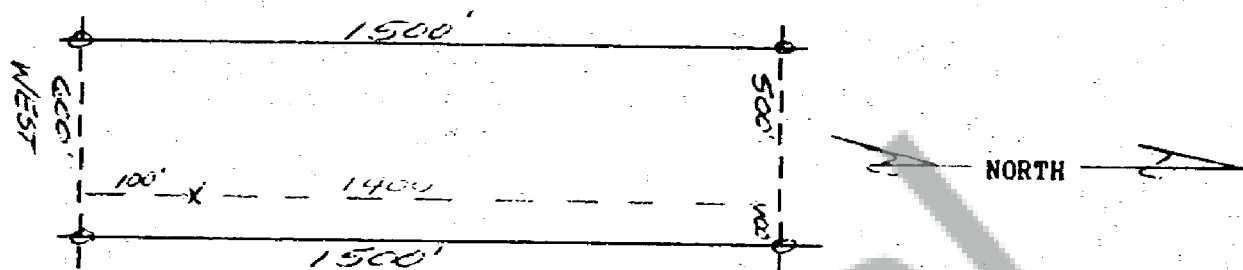

The undersigned claims 100 feet in a SOUTH direction and 1400 feet in a North direction along the course of the vein each way from the discovery point, and 100\' EAST & 500\' WEST from the COURSE of the vein, together with all dips, spurs, angles and variations.

The NE corner of this claim falls NORTH, 3040 feet and EAST, 2725 feet from the SILVER STAR L.P. MONUMENT AT THE INTERSECTION OF 2 DIRT ROADS IN THE NW 1/4 SEC 4, T.3N. R. 4E, W.M.

This claim is situated in the NE 1/4, SE 1/4, Sec 33, Twp 4N, Rng 4E, of the WILLAMETTE MERIDIAN, Washington.

LOCATOR: Plexus, Inc.  
185 South State Street, Suite 400  
Salt Lake City, UT 84111

AGENT: Steven E. Woods  
Steven E. Woods

by Skinner & Assoc.

SEP 23 11 50 AM '91

P. Lowry

GARY L. L. L.

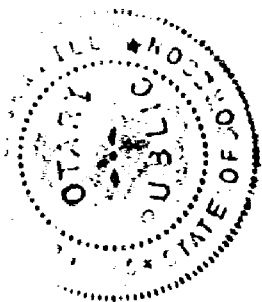
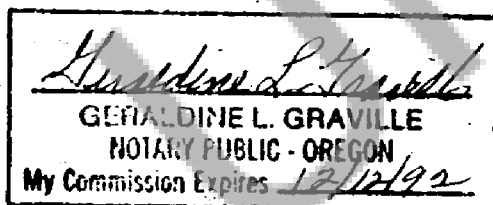

Registered 1  
Indexed 1  
Indirect 1  
Filed 9/27/91  
Marked