

LOCATION NOTICE  
(Lode Mining Claim)

The undersigned, having complied with the requirements of Title 30, United States Code, Section 28, and the laws and regulations of the State of Washington, did on July 21, 1991 locate this the PI 4 Lode Mining Claim, upon a valuable mineral deposit situated in SKAMANIA County, State of Washington, the location being marked on the ground as shown below:

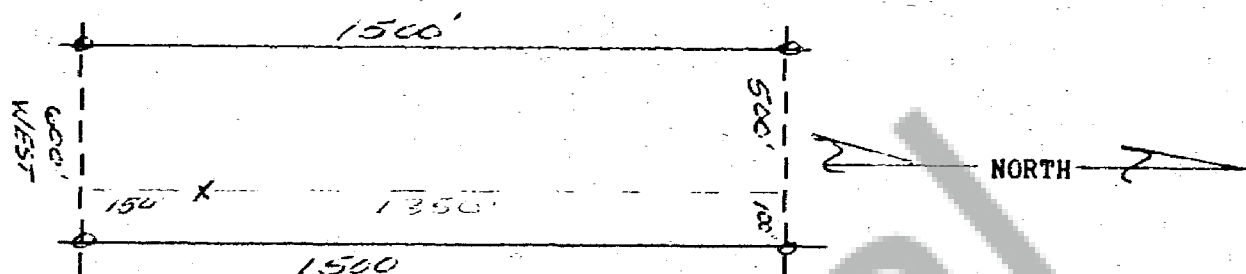

The undersigned claims 150 feet in a SOUTH direction and 1350 feet in a NORTH direction along the course of the vein each way from the discovery point, and 100' EAST & 500' WEST from the COURSE of the vein, together with all dips, spurs, angles and variations.

The NE corner of this claim falls NORTH, 3065 feet and EAST, 3880 feet from the SKIER STAR T.P. MONUMENT AT THE INTERSECTION OF 2 CRT ROADS IN THE NW 1/4 SEC. 4 T. 3N. R. 4E, WM.

This claim is situated in the NE 1/4, 4, 3N. and SE 1/4, 33, 4N., Rng 9E, of the WILLAMETTE MERIDIAN, Washington.

LOCATOR: Plexus, Inc.  
185 South State Street, Suite 400  
Salt Lake City, UT 84111

AGENT: Steven E. Woods  
Steven E. Woods

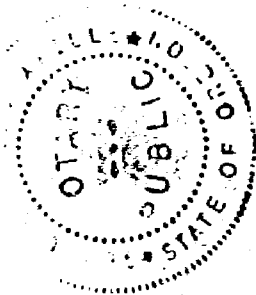
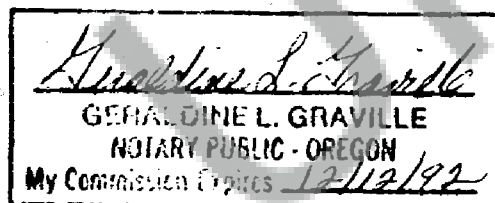

Registered 1  
Index 1  
In 1  
Filed 9/27/91  
Index

SEP 23 11 44 AM '91  
J. Lowry  
GAR.