

LOCATION NOTICE
(Lode Mining Claim)

The undersigned, having complied with the requirements of Title 30, United States Code, Section 28, and the laws and regulations of the State of Washington, did on July 21, 1991 locate this the PIZ Lode Mining Claim, upon a valuable mineral deposit situated in SKAMANIA County, State of Washington, the location being marked on the ground as shown below:

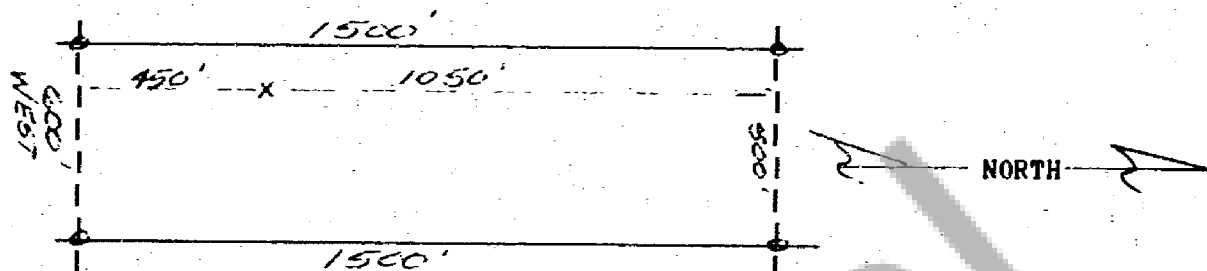

The undersigned claims 450 feet in a SOUTH direction and 1050 feet in a NORTH direction along the course of the vein each way from the discovery point, and 50' WEST & 550' EAST FROM THE COURSE of the vein, together with all dips, spurs, angles and variations.

The NE corner of this claim falls NORTH, 1580 feet and EAST, 3785 feet from the SILVER SPRING I.P. MONUMENT AT THE INTERSECTION OF 2 DIRT ROADS IN THE NW 1/4 SEC 4, T.3N.R.4E. WM.

This claim is situated in the NE 1/4, Sec 4, Twp 3N., Rng 4E., of the WILLAMETTE MERIDIAN, Washington.

LOCATOR: Plexus, Inc.
185 South State Street, Suite 400
Salt Lake City, UT 84111

AGENT: Steven E. Woods
Steven E. Woods

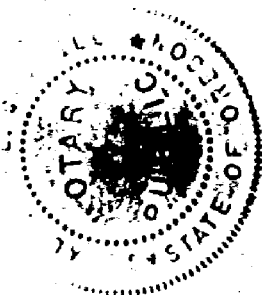
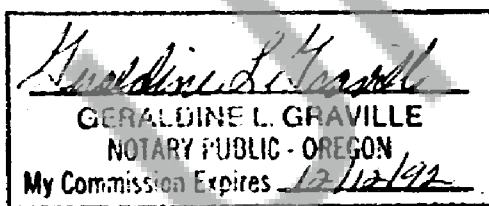

Registered
Indexed, Dir
9/27/91

CORD
Skinner & Assoc.
SEP 23 11 42 AM '91
P. Lowry