

LOCATION NOTICE
(Lode Mining Claim)

The undersigned, having complied with the requirements of Title 30, United States Code, Section 28, and the laws and regulations of the State of Washington, did on July 21, 1991 locate this the PEI Lode Mining Claim, upon a valuable mineral deposit situated in SKAMINIA County, State of Washington, the location being marked on the ground as shown below:

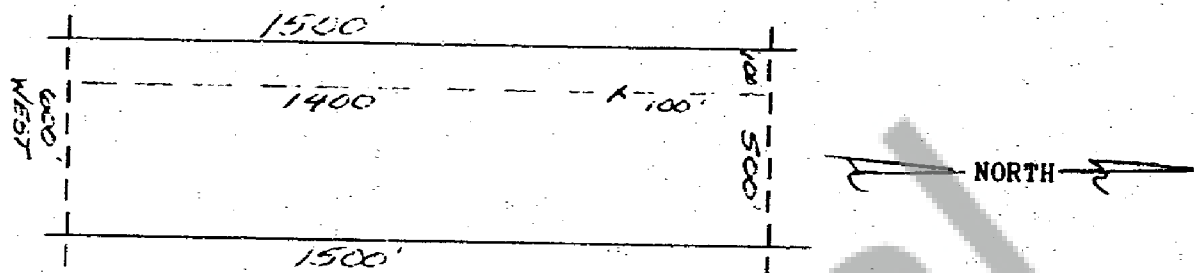

The undersigned claims 100 feet in a NORTH direction and 1400 feet in a SOUTH direction along the course of the vein each way from the discovery point, and 100' West & 500' East from the COURSE OF THE VEIN, together with all dips, spurs, angles and variations.

The NE corner of this claim falls NORTH, 1580 feet and EAST, 3205 feet from the SILVER STAR I.P. MONUMENT AT THE INTERSECTION OF 2 DIRT ROADS IN THE NW 1/4 SEC. 9, T. 3 N. R. 4 E. W. 1.

This claim is situated in the NE 1/4, Sec 4, Twp 3 N., Rng 5 E, of the WILLAMETTE MERIDIAN, Washington.

LOCATOR: Plexus, Inc.
185 South State Street, Suite 400
Salt Lake City, UT 84111

AGENT: Steven E. Woods
Steven E. Woods

Geraldine L. Graville
GERALDINE L. GRAVILLE
NOTARY PUBLIC - OREGON
My Commission Expires 12/12/92

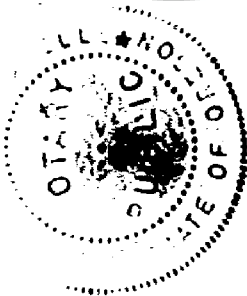

SEP 23 11 31 AM '91
D. Laury
G. L.

Registered
Indexed, 16
Indirect 6
Filmed 9/27/91
Mailed