

NOTICE OF MINING LOCATION

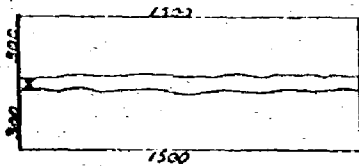

X Discovery

This diagram explains method of description of claim.

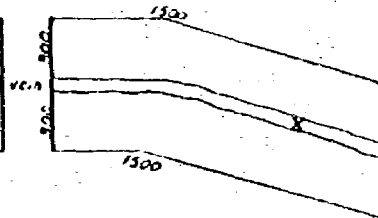

Washington State
Skamania County
(or Recording Precinct)
Mining District

NOTICE IS HEREBY GIVEN That the undersigned who ~~is~~ are (have) declared all intention as a citizen of the United States, ~~have~~ discovered and have located and claimed and do hereby locate 1500 linear feet in length, and 600 feet in width on the lode claim Firebird # 2 (lode) vein, ledge or deposit (or placer ground), situated in the above State, County (or Recording Precinct) and Mining District, and further described as follows: Commencing at a post marked No. 1 at the Discovery shaft (cut or tunnel), from thence 750 feet in a Westerly direction to an end post marked No. 2, thence 300 feet in a Northerly direction to a corner post marked No. 3, thence 750 feet in a Easterly direction to a corner post marked No. 4, thence 750 feet in a Easterly direction to a corner post marked No. 5, thence 300 feet in a Southerly direction to a corner post marked No. 6, thence 1500 feet in a Westerly direction to said end post No. 2; hereby locating and intending to claim 90,000 square feet in a N, E, S and W direction from discovery to the vein runs from East to West end line, and 600 feet in the opposite direction from discovery to the North to south end line and 300 feet on each side of the middle of said lode or ledge, for the purpose of mining the same and claiming all surface rights, privileges, and minerals, with all dips, spurs, angles and variations, and other rights granted by existing laws and customs.

This claim is further described by reference to natural objects or permanent monuments, as follows: Claims sit on Federal owned land in Gifford Pinchot National Forest approximately 1.9 miles up Forest service road 9091 from highway 90 to post # 1 Culvert is permanent land mark. Precious metals in place. Edward M Fire located claims September 10, 1991. These claims run contiguous with each other. Apex taken any direction.

This notice is placed at Discovery on post No. 1; posts are placed at each corner, and the name of this lode, and date of location, are placed on all posts.

Located the 10 day of September, 1991.
Claims lie in Section 26
Township 9 North Range 9 East
W.M..

Edward M Fire
Richard E. Culvert

WITNESSES:

John E. Fire

Locators.
BY Edward Fire

SEP 23 10 04 AM '91
P. Lowry

Rec'd
Indexed, h
Indirect
Filed 9/23/91
Mailed

Firebird lode 1 and 2 lie in the E section of section 26 Township 9 N Range 9 E W.M. Claims run 1500 feet in a easterly and westerly direction and 1200 feet in a northerly and southerly direction. Culvert lies in center of Firebird 1 and 2 as a permanent land mark. Claims lie North of the intersection of Forest service road 9021 and 021. These claims run contiguous with each other. Apex taken on these claims. Edward M Fire located claims on September 10, 1991.

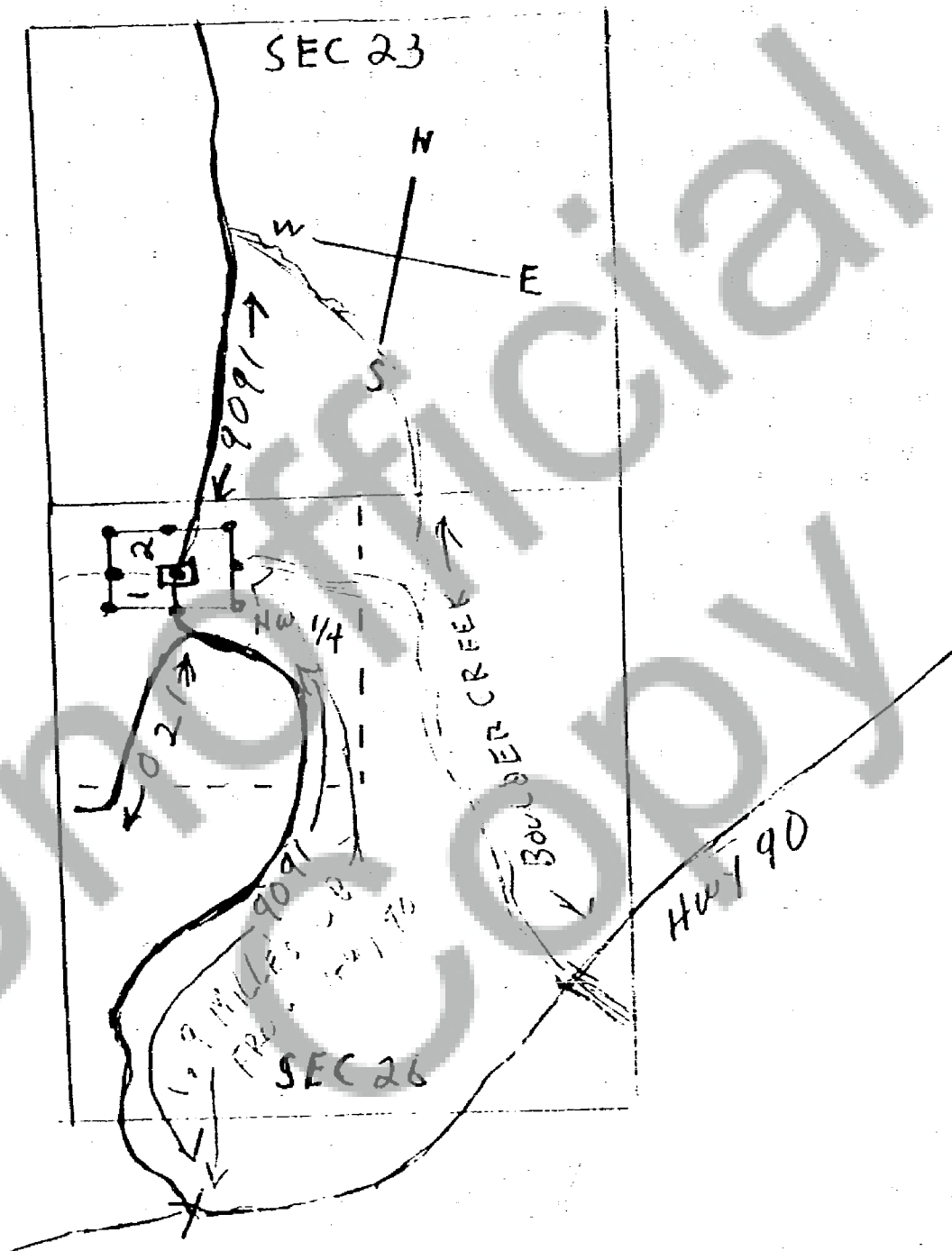

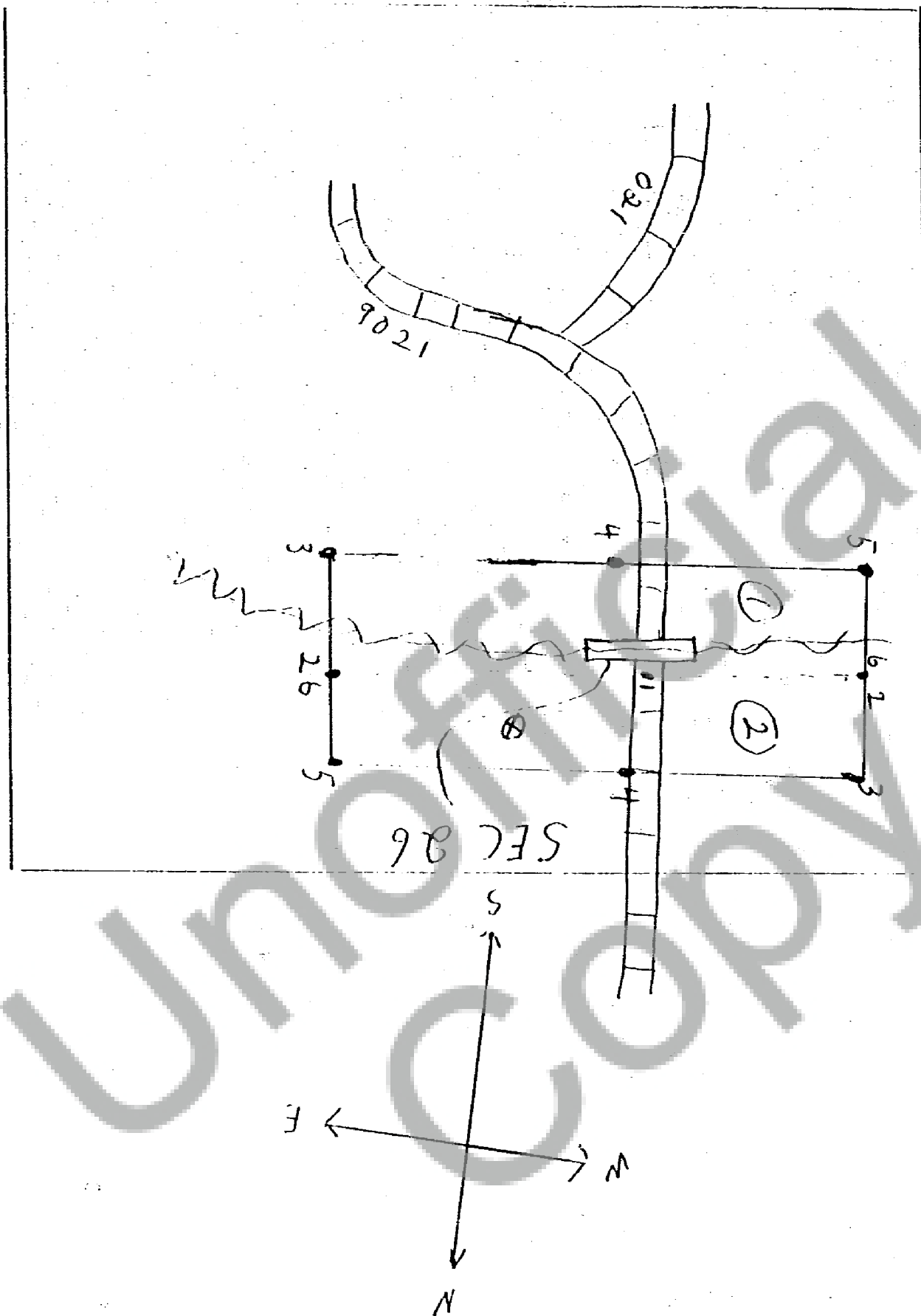

STEAMBOAT MTN. QUADRANGLE

WASHINGTON-SKAMANIA CO.

7.5 MINUTE SERIES (TOPOGRAPHIC)

1676 1 SE (GREEN MOUNTAIN)

603 604 605 1710000 FEET 121° 37' 30" 46° 15'

