

111941

BOOK 124 PAGE 793

NOTICE OF MINING LOCATION

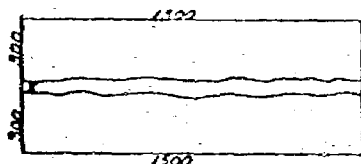

X Discovery

This diagram explains method of description of claim.

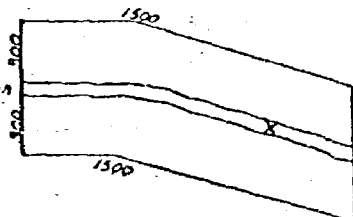

Washington

State

Skamania

County

(or Recording Precinct)

Mining District

NOTICE IS HEREBY GIVEN That the undersigned who is ~~are~~ (ha declared intention to become) citizen S of the United States, ha ve discovered and ha ve located and claimed and do - hereby locate 1320 linear feet in length, and 2640 feet in width on the

Gold String RAY #3

Lode, vein, ledge or deposit (or placer ground), situated in the above State, County (or Recording Precinct) and Mining District, and further described as follows: Commencing at a post marked No. 1 at the Discovery shaft (cut or tunnel), from thence 660 feet in a North direction to an end post marked No. 2, thence 2640 feet in a EAST direction to a corner post marked No. 3, thence 1320 feet in a South direction to a corner post marked No. 4, thence 2640 feet in a West direction to a corner post marked No. 5, thence 660 feet in a North direction to a corner post marked No. 6, thence - feet in a - direction to said end post No. 2; hereby locating and intending to claim - feet in a - direction from discovery to the

end line, and - feet in the opposite direction from discovery to the - end line and - feet on each side of the middle of said lode or ledge, for the purpose of mining the same and claiming all surface rights, privileges, and minerals, with all dips, spurs, angles and variations, and other rights granted by existing laws and customs.

This claim is further described by reference to natural objects or permanent monuments, as follows: The above dimensions describe the Gold String RAY #3 physical dimensions. The said claim is located in township 3N, RANGE 5E and Section 9. This claim is an 80 acre placer claim described by S 1/2, NE 1/4, Sec 4, T 3N, R 5E, on Road forest service road 506 on Miners Creek.

This notice is placed at Discovery on post No. 1; posts are placed at each corner, and the name of this lode, and date of location, are placed on all posts.

Located the 27 day of August, 1991.

Registered
Indexed, Dir
Indirect
Filmed 8/30/91
Mailed

David Fager David Rutar
Randy Griffin
Dale E. Rutar

WITNESSES:

Virginia Selmer
Donna Fager

FILED OR RECORD
SEAL OF WASH
BY David Rutar

Locators.

AUG 27 4 23 PM '91
G. Lowry

Notice of Mining Location

© Washington Legal Blank Inc., Bellevue, WA Form No 284D 6/84

MATERIAL MAY NOT BE REPRODUCED IN WHOLE OR IN PART IN ANY FORM WHATSOEVER

STATE OF Washington } ss. (Individual Acknowledgment)
County of Skamania

I, David Ruten, do solemnly swear that I am a citizen of the United States of America (or have declared my intention to become such) and that I am acquainted with the mining ground described in the notice of location, and herein called the Gold Sting Ray #3 Placer Mining Claim; that the ground and claim herein described, or any part thereof, has not, to the best of my knowledge and belief, been located according to the laws of the United States and this State, or if so located, that the same has been abandoned or forfeited by reason of failure of such former locators to comply in respect thereto with the requirements of said laws; and that I have performed the equivalent of at least \$100.00 in labor on such claim and have complied with all applicable laws of this State pertaining to this claim.

David Ruten

Subscribed and sworn to before me this 27 day of August, 1991.

Peggy B. Lowry

Notary Public in and for the State of Washington
residing at Carson in said County.

PEGGY B. LOWRY
STATE OF WASHINGTON
NOTARY PUBLIC
My Commission Expires 2-23-95

Signature of Claimant

David E. Rubin
David Rubin
Randy Griffin

date Aug 27/91

MAP of Mining Claim(s)

Township 3N Range 5E Section 4 State of Washington

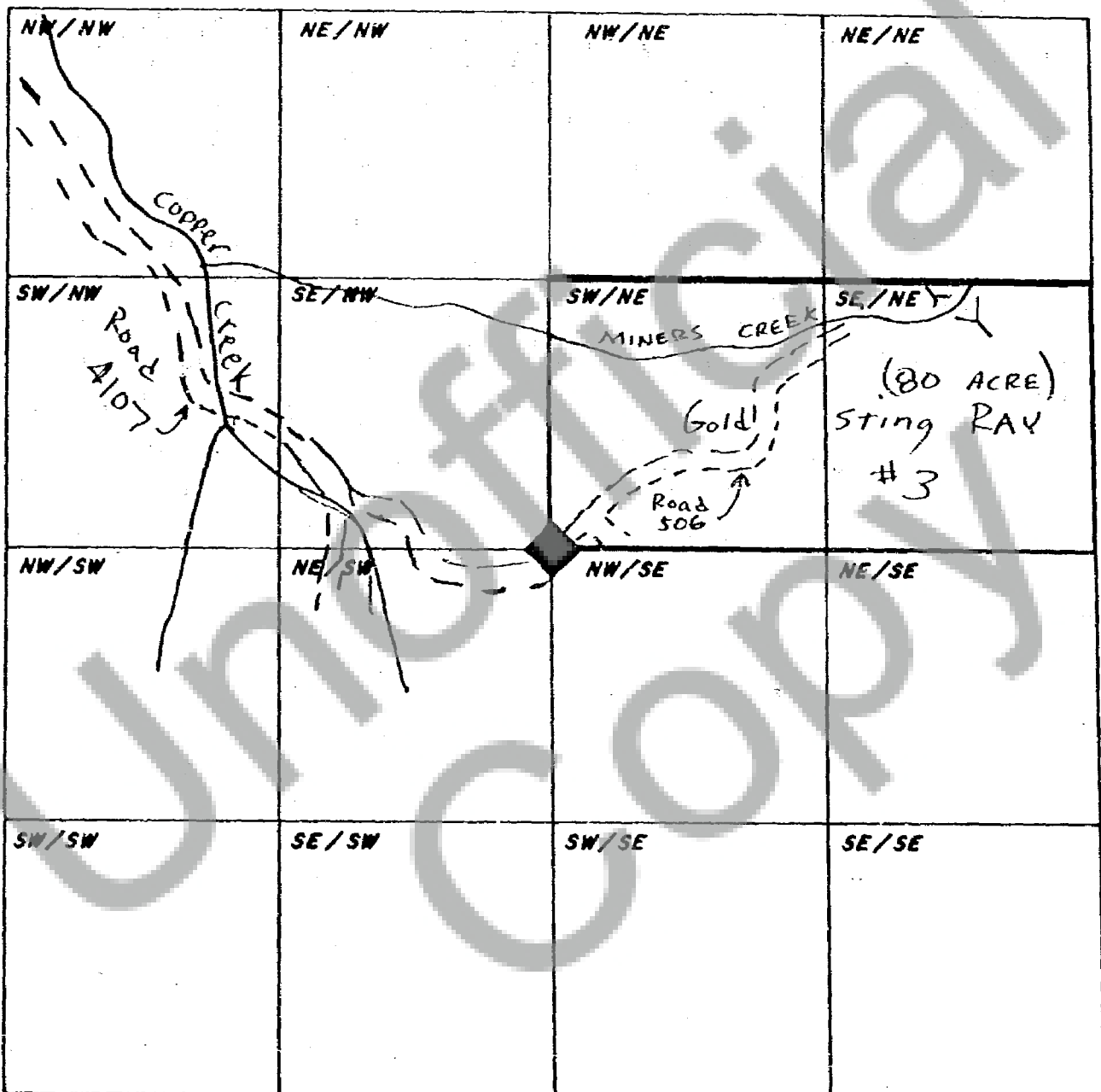

When drawing your claim(s) use an ordinary ruler. 1/8th of an inch would be 100 feet so a full size lode (600' x 1500') would be 3/4" by 1 7/8". A full size placer (1320' x 660') would be 1 5/8" by 13/16".

Note: Road 506 was found on U.S. Geological Survey map, edition 1986, Gumboat MTN.