

111940

BOOK 124 PAGE 790

NOTICE OF MINING LOCATION

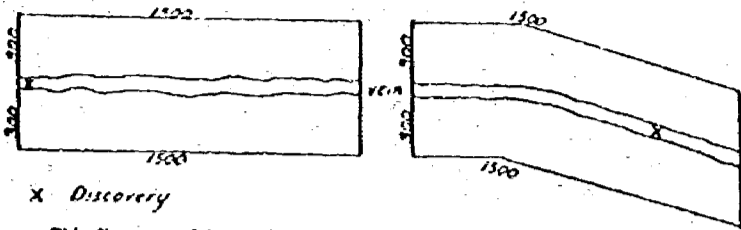

X Discovery

This diagram explains method of description of claim.

WASHINGTON State
 Skamania County
 (or Recording Precinct
 Mining District)

NOTICE IS HEREBY GIVEN That the undersigned who is are (na declared intention to become) citizen S of the United States, have discovered and have located and claimed and do hereby locate 1320 linear feet in length, and 2640 feet in width on the Gold STING-RAY #1 Mining Claim Lode, vein, ledge or deposit (or placer ground), situated in the above State, County (or Recording Precinct) and Mining District, and further described as follows: Commencing at a post marked No. 1 at the Discovery shaft (cut or tunnel), from thence 660 feet in a NORTH direction to an end post marked No. 2, thence 2640 feet in a EAST direction to a corner post marked No. 3, thence 1320 feet in a SOUTH direction to a corner post marked No. 4, thence 2640 feet in a WEST direction to a corner post marked No. 5, thence 660 feet in a NORTH direction to a corner post marked No. 6, thence X feet in a X direction to said end post No. 2; hereby locating and intending to claim X feet in a X direction from discovery to the X end line, and X feet in the opposite direction from discovery to the X end line and X feet on each side of the middle of said lode or ledge, for the purpose of mining the same and claiming all surface rights, privileges, and minerals, with all dips, spurs, angles and variations, and other rights granted by existing laws and customs.

This claim is further described by reference to natural objects or permanent monuments as follows:

The above dimensions describe the STING-RAY #1 physical dimensions. The said claim is located in Township 3N, Range 5E and Section 4. This claim is a 80 acre placer claim described by: N 1/2, NW 1/4 Sec 4, T. 3N, R. 5E. [See map for STING RAY #1.] on Road 4107.

This notice is placed at Discovery on post No. 1; posts are placed at each corner, and the name of this lode, and date of location, are placed on all posts.

Located the 27th day of August, 1991.

Registered f
 Indexed, f
 Indirect f
 Filed 8/30/91
 Mailed

WITNESSES:

Virginia Salmons
Dorlene Leeb

David Taber / David Rutan
Randy Griffin

David Rutan
 FILED FOR RECORD
 STATE OF WASH
 BY David Rutan
 Locators.

AUG 21 4 12 PM '91
P. Gray

STATE OF WASHINGTON

County of Skamania

} ss. (Individual Acknowledgment)

I, David Lee Rutan, do solemnly swear that I am a citizen of the United States of America (or have declared my intention to become such) and that I am acquainted with the mining ground described in the notice of location, and herein called the Sting Ray #1 Placer Mining Claim; that the ground and claim herein described, or any part thereof, has not, to the best of my knowledge and belief, been located according to the laws of the United States and this State, or if so located, that the same has been abandoned or forfeited by reason of failure of such former locators to comply in respect thereto with the requirements of said laws; and that I have performed the equivalent of at least \$100.00 in labor on such claim and have complied with all applicable laws of this State pertaining to this claim.

David Lee Rutan

Subscribed and sworn to before me this 27 day of August, 1991.

Peggy B. Lowry

Notary Public in and for the State of Washington residing at Carson in said County.

PEGGY B. LOWRY
STATE OF WASHINGTON
NOTARY PUBLIC
My Commission Expires 2-23-95

UNNOTIFIED COPY

Signature of Claimant David Rubin / Randy Griffin date Aug 27/91

MAP of Mining Claim(s)

Township T.3N Range SE Section 4 State of WASHINGTON

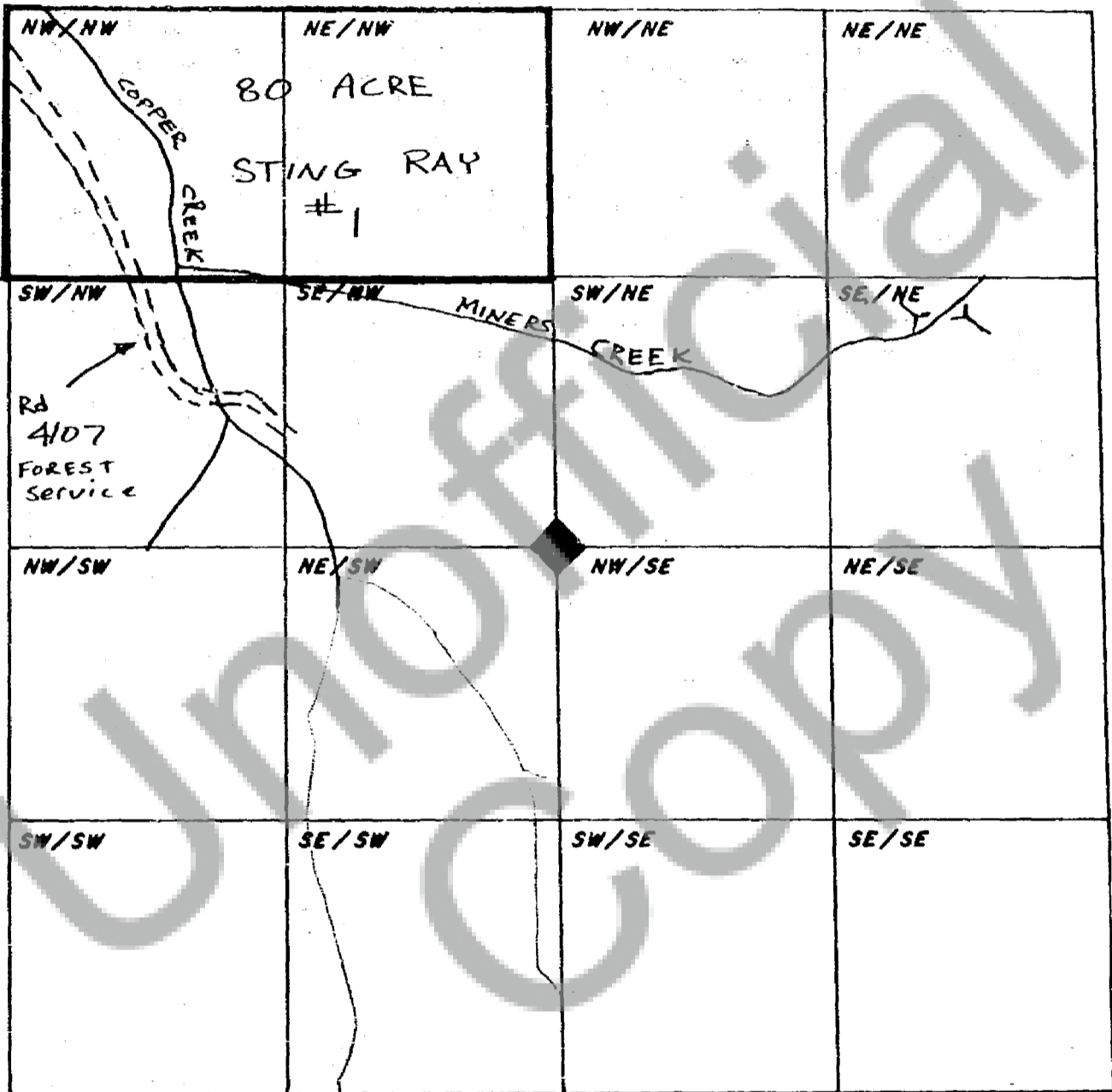

When drawing your claim(s) use an ordinary ruler. 1/8th of an Inch would be 100 feet so a full size lode (600' x 1500') would be 3/4" by 1 7/8". A full size placer (1320' x 660') would be 1 5/8" by 13/16".

NOTE: Forest service road #4107 was taken off of the U.S. Geological Survey map, 1986 edition (66 T54).