

111939

BOOK 124 PAGE 787

NOTICE OF MINING LOCATION

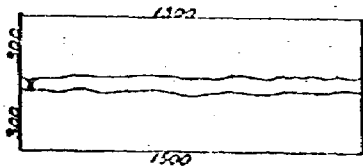

X Discovery

This diagram explains method of description of claim.

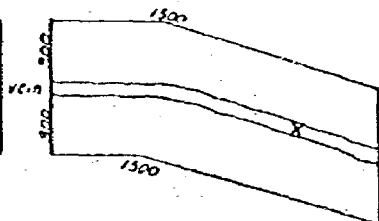

WASHINGTON

State

SKAMANIA

County

(or Recording Precinct)

Mining District

NOTICE IS HEREBY GIVEN That the undersigned who is (are) ha declared intention to become citizen 5 of the United States, ha x discovered and ha x located and claimed and do — hereby locate 1320 linear feet in length, and 2640 feet in width on the Gold String RAY #2 Placer Mining Claim Lode, vein, ledge or deposit (or placer ground), situated in the above State, County (or Recording Precinct) and Mining District, and further described as follows: Commencing at a post marked No. 1 at the Discovery shaft (cut or tunnel), from thence 660 feet in a North direction to an end post marked No. 2, thence 2640 feet in a EAST direction to a corner post marked No. 3, thence 1320 feet in a South direction to a corner post marked No. 4, thence 2640 feet in a West direction to a corner post marked No. 5, thence 660 feet in a North direction to a corner post marked No. 6, thence feet in a direction to said end post No. 2; hereby locating and intending to claim feet in a direction from discovery to the end line, and feet in the opposite direction from discovery to the end line and feet on each side of the middle of said lode or ledge, for the purpose of mining the same and claiming all surface rights, privileges, and minerals, with all dips, spurs, angles and variations, and other rights granted by existing laws and customs.

This claim is further described with reference to natural objects or permanent monuments, as follows:

The above described claim describes the Gold String RAY #2 physical dimensions. The said claim is located in Township 3N, Range SE and Section 4. The claim is a 80 acre placer claim described by 5 1/2 NW 1/4 Sec 4, T.3N, R. SE on road 4107 (Forest Service Road). See MAP for details.

This notice is placed at Discovery on post No. 1; posts are placed at each corner, and the name of this lode, and date of location, are placed on all posts.

Located the 27th day of August, 1991.

David Fisher / David Rutar
Randy Griffin
Del E. Puth

WITNESSES:

Virginia Salmeron
Stanley Lee

Registered
Indexed, Lir
Insured
Filed 8/30/91
Mailed

FILED FOR LOCATORS
SKAMIA WASH
BY David Rutar

AUG 27 4 03 PM '91

P. Lowry
GARY A. OLSON

STATE OF Washington }
 County of Skamania } ss. (Individual Acknowledgment)

I, David Rutan, do solemnly swear that I am a citizen of the United States of America (or have declared my intention to become such) and that I am acquainted with the mining ground described in the notice of location, and herein called the Gold Sting RAY #2 Placer Mining Claim; that the ground and claim herein described, or any part thereof, has not, to the best of my knowledge and belief, been located according to the laws of the United States and this State, or if so located, that the same has been abandoned or forfeited by reason of failure of such former locators to comply in respect thereto with the requirements of said laws; and that I have performed the equivalent of at least \$100.00 in labor on such claim and have complied with all applicable laws of this State pertaining to this claim.

Subscribed and sworn to before me this 27th day of August, 1991

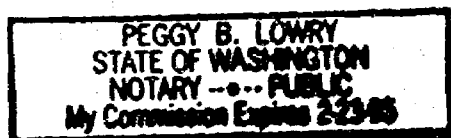

Peggy B. Lowry
 Notary Public in and for the State of Washington
 residing at Carson in said County.

Unofficial Copy

Signature of Claimant David K. Kutan / Dale E. Kutan Date Aug 27 1991
David Kutan / Randy Griffith

MAP of Mining Claim(s)

Township 3N Range 5E Section 4 State of Washington

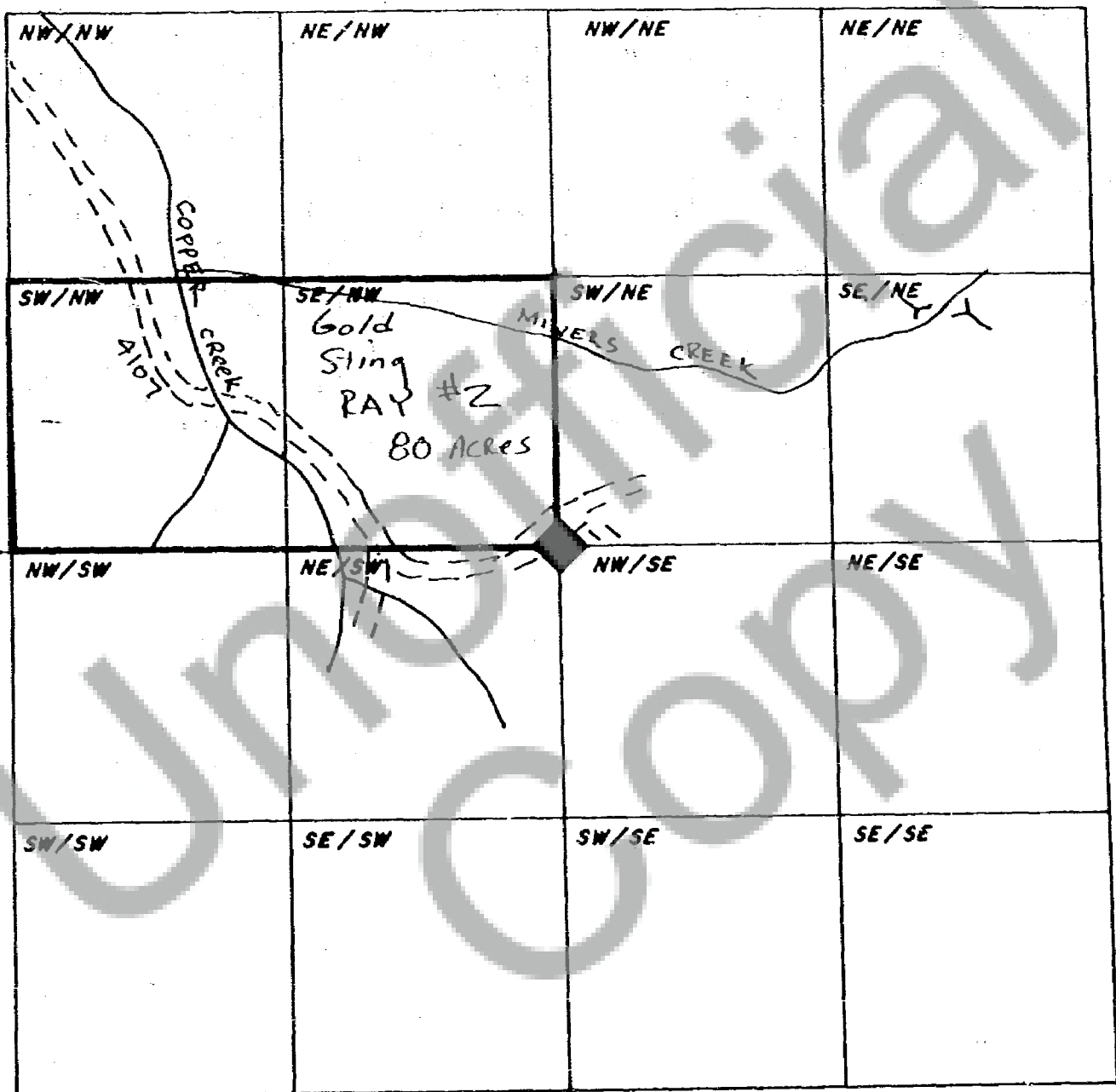

When drawing your claim(s) use an ordinary ruler. 1/8th of an inch would be 100 feet so a full size lode (600' x 1500') would be 3/4" by 1 7/8". A full size placer (1320' x 660') would be 1 5/8" by 13/16".

NOTE: Forest Service road #4107 was taken from the U.S. Geological Survey map, 1986 edition (66 T54).