

111704

FORM No. 830—NOTICE OF VEIN OR LODE LOCATION—OREGON.

BOOK 124 PAGE 380

OL

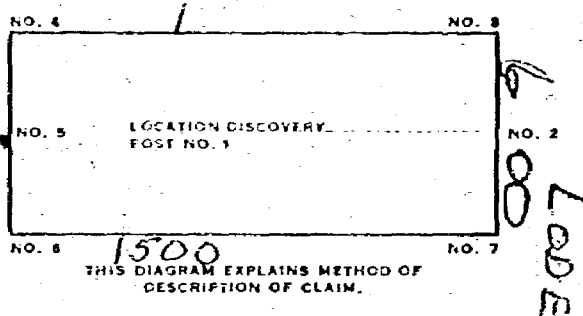

Notice of Mining Location VEIN OR LODE CLAIM

STATE OF OREGON, WASHINGTON

County of SILVER STARSILVER STAR COPPER Mining District

JUL 30 PM 3:55

NOTICE HEREBY IS GIVEN that the undersigned locators, each a citizen of the United States or one who has declared an intention to become such, have discovered a vein or lode of locatable mineral bearing rock in place upon the public domain of the United States which is open to mineral entry and location within the above state, county and mining district; and, in accordance with the laws of the United States and of the State of Oregon, have located and do hereby locate a claim upon such vein or lode by posting this notice of such discovery and location on a substantial post or monument at the point of discovery, marked Post No. 1. The name of the claim is:

RED COPPER BEAR #1

Claim, further described as follows:

Commencing at a post marked No. 1 (Discovery Post), thence

100	feet in a	<u>SOUTHERLY</u>	direction to an end post marked No. 2, thence
300	feet in a	<u>EASTERLY</u>	direction to a corner post marked No. 3, thence
1500	feet in a	<u>NORTHERLY</u>	direction to a corner post marked No. 4, thence
300	feet in a	<u>WESTERLY</u>	direction to an end post marked No. 5, thence
300	feet in a	<u>WESTERLY</u>	direction to a corner post marked No. 6, thence
1500	feet in a	<u>SOUTHERLY</u>	direction to a corner post marked No. 7, thence
300	feet in a	<u>EASTERLY</u>	direction to said end post marked No. 2.

The locators claim 1400 feet in a NORTHERLY direction from point of discovery to the NORTHERLY end line and 100 feet in the opposite direction from point of discovery to the SOUTHERLY end line and

300 feet on each side of the middle of said vein or lode, further claiming all the surface rights, privileges and minerals, with all dips, spurs, angles and variations, and other rights granted by existing laws and customs. This claim is further described as being

to-wit: SECT. 30 T4N. 5E feet from a natural object or permanent monument in the vicinity, THE SOUTHERLY END LINE IS APPROX 200 FT FROM RD 2 APPROX 1/2 MILE FROM JUNCT OF RD 4

The general course or strike of the vein or lode as nearly as may be determined is with reference to the natural object or permanent monument described above.

This claim is situated in the (designate quarter section) of Section Township Range of the Meridian, as surveyed by the U.S. Government or protracted if the land is unsurveyed

The end lines of the claim are parallel to each other. The adjoining claims are

Registered h
Indexed h
Indirect h
Filed 8/2/91
Mailed

This notice is placed conspicuously at discovery post No. 1; posts are placed at each corner and both center ends. The location of this claim is distinctly marked on the ground so that the boundaries of the claim may be readily traced. In construing this location notice, the singular includes the plural and vice versa, where the context so requires.

Located 30 of JULY 1991

Anthony Frisco

JUL 31 4 29 PM '91

P. Lowry

GARY L. FRISSCO

ANTHONY W. FRISCO

4346 E HACIENDA AVE

LAS VEGAS NEV. 89120

Locator(s).

4

1991

~~Della Short~~

date July 30

Township 4N Range 5E Section 30 State of Wash

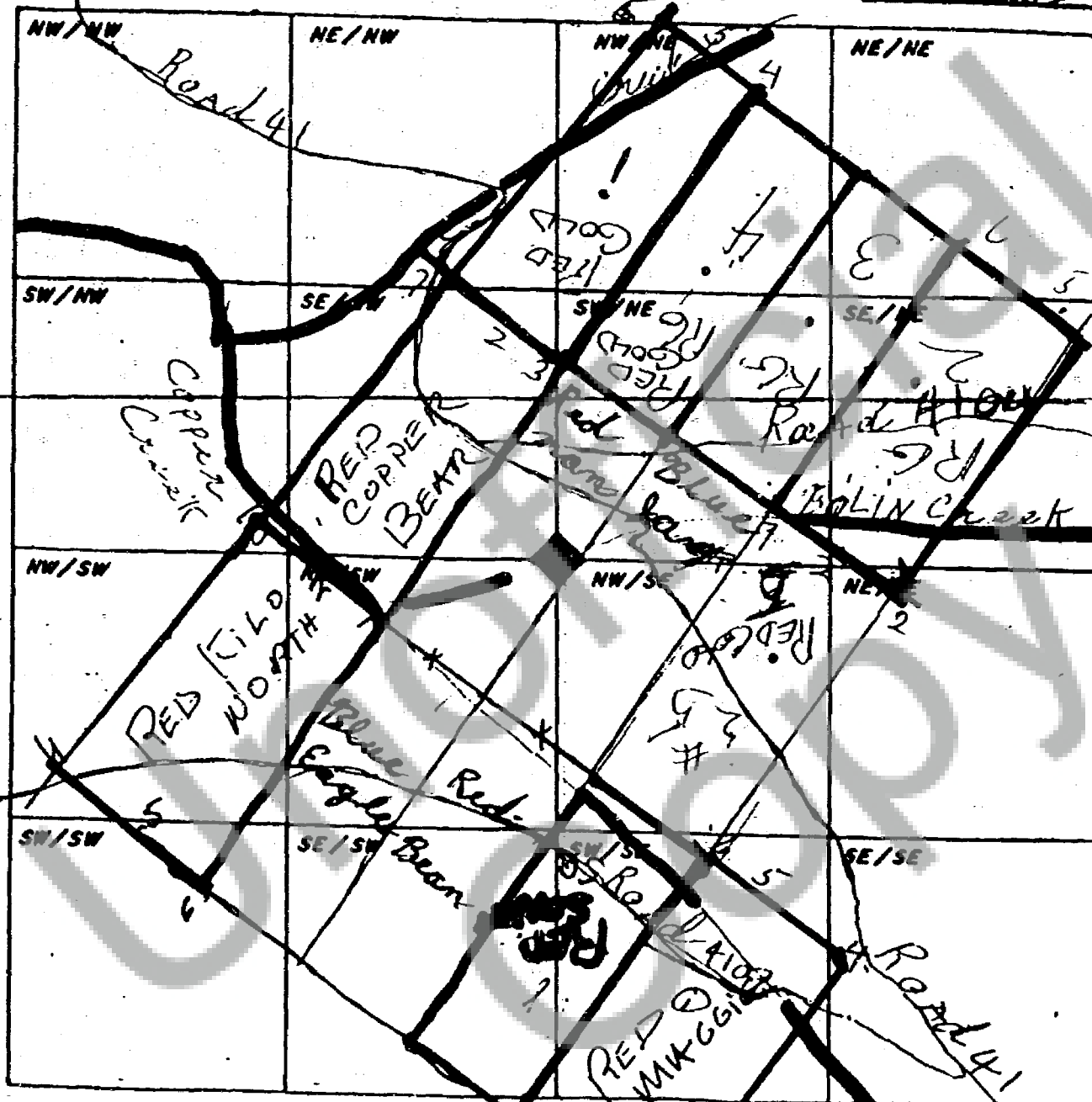

When drawing your claim(s) use an ordinary ruler. 1/8th of an inch would be 100 feet so a full size lode (600' x 1500') would be 3/4" by 1 7/8". A full size placer (1320' x 660') would be 1 5/8" by 1 7/16".