

111351

BOOK 123 PAGE 597

FRANEE 1, 2, 3, 4, +  
7, 5, 6, 7, 8, ARE MARKED AS  
↑ ABOVE EXAMPLES.

CENTER  
OF SECT  
#10

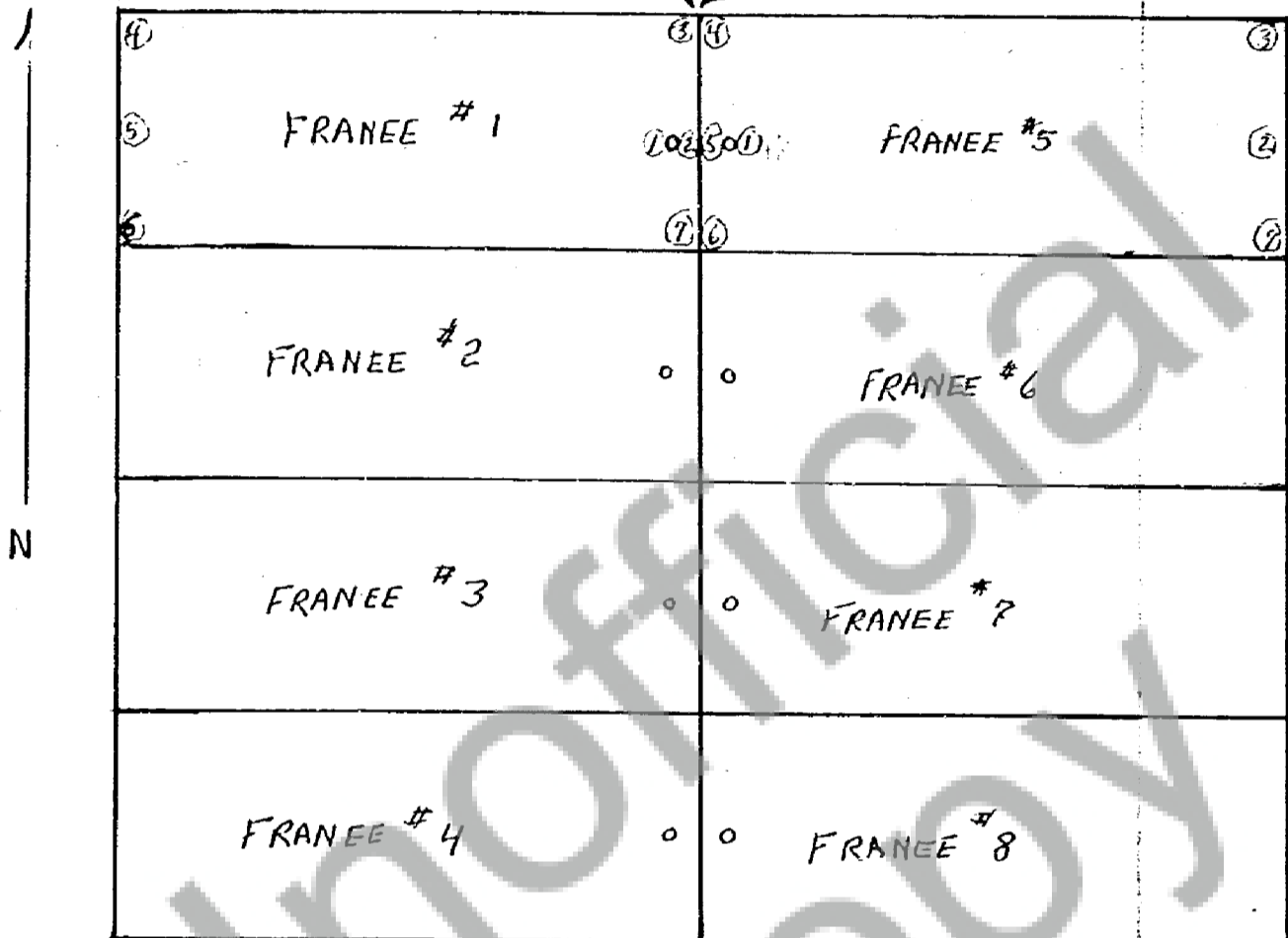

○ S.W. COR POST  
OF SEC. #10

○ - CLAIM MON, AS  
SHOWN ON MAP  
OFFSET 10' FROM  
N.S. LINE INTO  
CLAIM.

Describe here the position of the Claim Location Monument, if one is used.

SCALE: ONE INCH EQUALS 500 FEET.

Map of the FRANEE Mining Claim Group,

in Section 10, Township 9N, Range 7E,

in the UNKNOWN Mining District,

SKAMANIA County, WA.

Located on the 1st day of June, 1991 by

Mr. D. Wynn

Locator name and address (please print)

STRATIGIC MINERL CORPORATION

2117 EVERGREEN LANE.

WOODLAND, WA. 98674

FILE RECORD  
BY Stratigic Mineral Corp.

JUN 6 4 09 PM '91

P. Towry

GABRIEL OLSON

Registered 1  
Indexed 1  
Indirect 1  
Filed 6-10-91  
Mailed 1

# Certificate of Location of Lode Mining Claim

TO ALL WHOM IT MAY CONCERN:

The undersigned hereby certifies (certify) that he (she, they) has (have) located the FRANKIE Lode Mining Claim in Section 10, Township 9N, Range 7E in the SKAMANIA Mining District, in SKAMANIA County, in the State of WA, on the 12 day of June, 1991.

The name(s) and post office address(es) of the locator(s) is (are) (please print):

STRATEGIC Mineral Corporation 2117 Evergreen Lane  
(Name) (Post Office Address)  
Woodland WA 98674

The claim is 1500 feet long and 600 feet wide, and 10 feet is claimed in a E direction and 1490 feet in a W direction from the location monument, at which the Notice of Location is posted, lengthwise of the claim, together with 300 feet in width on each side of the center of the claim. The general course of the lode deposit and premises is from the \_\_\_\_\_ to the \_\_\_\_\_.

The location and number of each corner of this claim is shown on the claim map that is filed herewith. On the ground, each corner of the claim is marked with its appropriate number by Felt  
PEN

(Describe method of marking, such as "scribing the wood")

The description of each corner is as follows (describe the corner(s), such as "4x4 wooden post"):

MON. POST  
Corner No. 1 is a 4" DIA. PLASTIC PIPE, see map  
CENTER END  
Corner No. 2 is a " ", " "  
Corner No. 3 is a " ", " "  
Corner No. 4 is a " ", " "  
CENTER END  
Corner No. 5 is a " ", " "  
Corner No. 6 is a " ", " "  
CORNER # 7 " ", " "

The monumentation and marking of the corners was completed by the \_\_\_\_\_ day of \_\_\_\_\_, 1991.  
(Must be within 20 days of posting notice of location)

The location work consisted of making a claim map as provided in NRS 517.040. Two copies of this claim map have been filed with the SKAMANIA County Recorder, and the \$15.00 lode claim filing fee has been paid to the County Recorder.

Dated this 6<sup>th</sup> day of June, 1991.

Shirley J. Warner

(Locator sign here)

**Note 1:** Two copies of this certificate and two copies of the claim map must be filed, and the \$15 filing fee must be paid, within 90 days after the date of posting Notice of Location.

**Note 2:** "Every person who willfully and knowingly makes a false material statement on the location certificate or on any map required by this chapter shall be guilty of a felony, and upon conviction thereof shall be imprisoned in the state prison for not less than 3 years nor more than 10 years." NRS 517.300, Subsection 2.

**Note 3:** The claim map of this claim is filed in the SKAMANIA County Recorder's Office as Document No. \_\_\_\_\_. (may be filled in by locator)

RECORDER'S STAMP

# Certificate of Location of Lode Mining Claim

TO ALL WHOM IT MAY CONCERN:

The undersigned hereby certifies (certify) that he (she, they) has (have) located the FRANEE #2 Lode Mining Claim in Section 10, Township 9N, Range 7E in the        Mining District, in SKAMANIA County, in the State of WA, on the 1<sup>st</sup> day of June, 1991.

The name(s) and post office address(es) of the locator(s) is (are) (please print):

STRATEGIC Mineral Corporation 2117 Evergreen Lane  
(Name) (Post Office Address)  
Woodland WA 98674

The claim is 1500 feet long and 600 feet wide, and 10 feet is claimed in a E direction and 1490 feet in a W direction from the location monument, at which the Notice of Location is posted, lengthwise of the claim, together with 300 feet in width on each side of the center of the claim. The general course of the lode deposit and premises is from the        to the       .

The location and number of each corner of this claim is shown on the claim map that is filed herewith. On the ground, each corner of the claim is marked with its appropriate number by Felt  
PEM

(Describe method of marking, such as "scribing the wood")

The description of each corner is as follows (describe the corner(s), such as "4x4 wooden post"):

Mon. POST  
Corner No. 1 is a 4" DIA. PLASTIC PIPE, see map  
CENTER END  
Corner No. 2 is a " " " "  
Corner No. 3 is a " " " "  
Corner No. 4 is a " " " "  
CENTER END  
Corner No. 5 is a " " " "  
Corner No. 6 is a " " " "  
CORNER # 7 " " " "

The monumentation and marking of the corners was completed by the        day of       , 1991.  
(Must be within 20 days of posting notice of location)

The location work consisted of making a claim map as provided in NRS 517.040. Two copies of this claim map have been filed with the SKAMANIA County Recorder, and the \$15.00 lode claim filing fee has been paid to the County Recorder.

Dated this 6<sup>th</sup> day of June, 1991.

John J. Wauer

(Locator sign here)

**Note 1:** Two copies of this certificate and two copies of the claim map must be filed, and the \$15 filing fee must be paid, within 90 days after the date of posting Notice of Location.

**Note 2:** "Every person who willfully and knowingly makes a false material statement on the location certificate or on any map required by this chapter shall be guilty of a felony, and upon conviction thereof shall be imprisoned in the state prison for not less than 3 years nor more than 10 years."  
NRS 517.300, Subsection 2

**Note 3:** The claim map of this claim is filed in the SKAMANIA County Recorder's Office as Document No.       . (may be filled in by locator)

RECORDER'S STAMP

# Certificate of Location of Lode Mining Claim

TO ALL WHOM IT MAY CONCERN:

The undersigned hereby certifies (certify) that he (she, they) has (have) located the FRANEE #3 Lode Mining Claim in Section 10, Township 9N, Range 7E in the SRAMANIA Mining District, in SRAMANIA County, in the State of WA, on the 1st day of June, 1991.

The name(s) and post office address(es) of the locator(s) is (are) (please print):

STRATEGIC Mineral Corporation 2117 Evergreen Lane  
(Name) (Post Office Address)  
Woodland WA 98674

The claim is 1500 feet long and 600 feet wide, and 10 feet is claimed in a E direction and 1490 feet in a W direction from the location monument, at which the Notice of Location is posted, lengthwise of the claim, together with 300 feet in width on each side of the center of the claim. The general course of the lode deposit and premises is from the \_\_\_\_\_ to the \_\_\_\_\_.

The location and number of each corner of this claim is shown on the claim map that is filed herewith. On the ground, each corner of the claim is marked with its appropriate number by Felt  
PEN

(Describe method of marking, such as "scribing the wood")

The description of each corner is as follows (describe the corner(s), such as "4x4 wooden post"):

MON. POST  
Corner No. 1 is a 4" DIA. PLASTIC PIPE, see map  
CENTER END  
Corner No. 2 is a " " " " " "  
Corner No. 3 is a " " " " " "  
Corner No. 4 is a " " " " " "  
CENTER END  
Corner No. 5 is a " " " " " "  
Corner No. 6 is a " " " " " "  
CORNER # 7 " " " " " "

The monumentation and marking of the corners was completed by the \_\_\_\_\_ day of \_\_\_\_\_, 1991.  
(Must be within 20 days of posting notice of location)

The location work consisted of making a claim map as provided in NRS 517.040. Two copies of this claim map have been filed with the SRAMANIA County Recorder, and the \$15.00 lode claim filing fee has been paid to the County Recorder.

Dated this 6th day of June, 1991.

Alan J. Warner

(Locator sign here)

**Note 1:** Two copies of this certificate and two copies of the claim map must be filed, and the \$15 filing fee must be paid, within 90 days after the date of posting Notice of Location.

**Note 2:** "Every person who willfully and knowingly makes a false material statement on the location certificate or on any map required by this chapter shall be guilty of a felony, and upon conviction thereof shall be imprisoned in the state prison for not less than 3 years nor more than 10 years." NRS 517.300, Subsection 2.

**Note 3:** The claim map of this claim is filed in the SRAMANIA County Recorder's Office as Document No. \_\_\_\_\_. (may be filled in by locator)

RECORDER'S STAMP

# Certificate of Location of Lode Mining Claim

TO ALL WHOM IT MAY CONCERN:

The undersigned hereby certifies (certify) that he (she, they) has (have) located the FRANKIE #4 Lode Mining Claim in Section 10, Township 9N, Range 7E in the \_\_\_\_\_ Mining District, in SKAMANIA County, in the State of WASH, on the 1st day of June, 1991.

The name(s) and post office address(es) of the locator(s) is (are) (please print):

STRATEGIC Mineral Corporation 2117 Evergreen Lane  
(Name) (Post Office Address)  
Woodland WA 98674

The claim is 1500 feet long and 600 feet wide, and 10 feet is claimed in a E direction and 1490 feet in a W direction from the location monument, at which the Notice of Location is posted, lengthwise of the claim, together with 300 feet in width on each side of the center of the claim. The general course of the lode deposit and premises is from the \_\_\_\_\_ to the \_\_\_\_\_.

The location and number of each corner of this claim is shown on the claim map that is filed herewith. On the ground, each corner of the claim is marked with its appropriate number by ECIT  
pen.

(Describe method of marking, such as "scribing the wood")

The description of each corner is as follows (describe the corner(s), such as "4x4 wooden post"):

MON. POST  
Corner No. 1 is a 4" DIA. PLASTIC PIPE, see map  
CENTER END  
Corner No. 2 is a " " " "  
Corner No. 3 is a " " " "  
Corner No. 4 is a " " " "  
CENTER END  
Corner No. 5 is a " " " "  
Corner No. 6 is a " " " "  
CORNER # 7 " " " "

The monumentation and marking of the corners was completed by the \_\_\_\_\_ day of \_\_\_\_\_, 19\_\_\_\_.  
(Must be within 20 days of posting notice of location)

The location work consisted of making a claim map as provided in NRS 517.040. Two copies of this claim map have been filed with the SKAMANIA County Recorder, and the \$15.00 lode claim filing fee has been paid to the County Recorder.

Dated this 6th day of June, 1991.

Glen J. Wauer  
(Locator sign here)

**Note 1:** Two copies of this certificate and two copies of the claim map must be filed, and the \$15 filing fee must be paid, within 90 days after the date of posting Notice of Location.

**Note 2:** "Every person who willfully and knowingly makes a false material statement on the location certificate or on any map required by this chapter shall be guilty of a felony, and upon conviction thereof shall be imprisoned in the state prison for not less than 3 years nor more than 10 years." NRS 517.300, Subsection 2

**Note 3:** The claim map of this claim is filed in the SKAMANIA County Recorder's Office as Document No. \_\_\_\_\_. (may be filled in by locator)

RECORDER'S STAMP

# Certificate of Location of Lode Mining Claim

TO ALL WHOM IT MAY CONCERN:

The undersigned hereby certifies (certify) that he (she, they) has (have) located the FRANEE #5 Lode Mining Claim in Section 10, Township 9N, Range 2E in the SKAMANIA Mining District, in SKAMANIA County, in the State of WASHINGTON, on the 12 day of June, 1991.

The name(s) and post office address(es) of the locator(s) is (are) (please print):

STRATEGIC Mineral Corporation 2117 Evergreen Lane  
(Name) (Post Office Address)  
Woodland WA 98674

The claim is 1500 feet long and 600 feet wide, and 10 feet is claimed in a W direction and 1490 feet in a E direction from the location monument, at which the Notice of Location is posted, lengthwise of the claim, together with 300 feet in width on each side of the center of the claim. The general course of the lode deposit and premises is from the \_\_\_\_\_ to the \_\_\_\_\_.

The location and number of each corner of this claim is shown on the claim map that is filed herewith. On the ground, each corner of the claim is marked with its appropriate number by FILE PEN.

(Describe method of marking, such as "scribing the wood")

The description of each corner is as follows (describe the corner(s), such as "4x4 wooden post"):

MON. POST					
Corner No. 1 is a	<u>4" DIA. PLASTIC PIPE</u>			<u>see map</u>	
CENTER END					
Corner No. 2 is a	" "	" "	" "	" "	" "
Corner No. 3 is a	" "	" "	" "	" "	" "
Corner No. 4 is a	" "	" "	" "	" "	" "
CENTER END					
Corner No. 5 is a	" "	" "	" "	" "	" "
Corner No. 6 is a	" "	" "	" "	" "	" "
CORNER # 7	" "	" "	" "	" "	" "

The monumentation and marking of the corners was completed by the \_\_\_\_\_ day of \_\_\_\_\_, 1991.  
(Must be within 20 days of posting notice of location)

The location work consisted of making a claim map as provided in NRS 517.040. Two copies of this claim map have been filed with the SKAMANIA County Recorder, and the \$15.00 lode claim filing fee has been paid to the County Recorder.

Dated this 6th day of June, 1991.

John J. Danner

(Locator sign here)

**Note 1:** Two copies of this certificate and two copies of the claim map must be filed, and the \$15 filing fee must be paid, within 90 days after the date of posting Notice of Location.

**Note 2:** "Every person who willfully and knowingly makes a false material statement on the location certificate or on any map required by this chapter shall be guilty of a felony, and upon conviction thereof shall be imprisoned in the state prison for not less than 3 years nor more than 10 years." NRS 517.300, Subsection 2.

**Note 3:** The claim map of this claim is filed in the SKAMANIA County Recorder's Office as Document No. \_\_\_\_\_. (may be filled in by locator)

RECORDER'S STAMP

# Certificate of Location of Lode Mining Claim

TO ALL WHOM IT MAY CONCERN:

The undersigned hereby certifies (certify) that he (she, they) has (have) located the FRANK #6 Lode Mining Claim in Section 10, Township 9N, Range 7E in the \_\_\_\_\_ Mining District, in SKAMANIA County, in the State of WASH, on the 1st day of June, 1991.

The name(s) and post office address(es) of the locator(s) is (are) (please print):

STRATEGIC Mineral Corporation 2117 Evergreen Lane  
(Name) (Post Office Address)  
Woodland WA 98674

The claim is 1500 feet long and 600 feet wide, and 10 feet is claimed in a W direction and 1490 feet in a E direction from the location monument, at which the Notice of Location is posted, lengthwise of the claim, together with 300 feet in width on each side of the center of the claim. The general course of the lode deposit and premises is from the \_\_\_\_\_ to the \_\_\_\_\_.

The location and number of each corner of this claim is shown on the claim map that is filed herewith. On the ground, each corner of the claim is marked with its appropriate number by Felt  
PEN.

(Describe method of marking, such as "scribing the wood")

The description of each corner is as follows (describe the corner(s), such as "4x4 wooden post"):

MON. POST				
Corner No. 1 is a	<u>4" DIA. PLASTIC PIPE</u>			<u>see map</u>
CENTER END				
Corner No. 2 is a	" "	" "	" "	" "
Corner No. 3 is a	" "	" "	" "	" "
Corner No. 4 is a	" "	" "	" "	" "
CENTER END				
Corner No. 5 is a	" "	" "	" "	" "
Corner No. 6 is a	" "	" "	" "	" "
CORNER # 7	" "	" "	" "	" "

The monumentation and marking of the corners was completed by the \_\_\_\_\_ day of \_\_\_\_\_, 19\_\_\_\_.  
(Must be within 20 days of posting notice of location)

The location work consisted of making a claim map as provided in NRS 517.040. Two copies of this claim map have been filed with the SKAMANIA County Recorder, and the \$15.00 lode claim filing fee has been paid to the County Recorder.

Dated this 6th day of June, 1991.

Glen J. Wauer  
(Locator sign here)

**Note 1:** Two copies of this certificate and two copies of the claim map must be filed, and the \$15 filing fee must be paid, within 90 days after the date of posting Notice of Location.

**Note 2:** "Every person who willfully and knowingly makes a false material statement on the location certificate or on any map required by this chapter shall be guilty of a felony, and upon conviction thereof shall be imprisoned in the state prison for not less than 3 years nor more than 10 years." NRS 517.300, Subsection 2.

**Note 3:** The claim map of this claim is filed in the SKAMANIA County Recorder's Office as Document No. \_\_\_\_\_. (may be filled in by locator)

RECORDER'S STAMP

# Certificate of Location of Lode Mining Claim

TO ALL WHOM IT MAY CONCERN:

The undersigned hereby certifies (certify) that he (she, they) has (have) located the FRANEE #7 Lode Mining Claim in Section 10, Township 9N, Range 7E in the \_\_\_\_\_ Mining District, in SKAMANIA County, in the State of WASHINGTON on the 1st day of June, 1991.

The name(s) and post office address(es) of the locator(s) is (are) (please print):

STRATIBIC Mineral Corporation 2117 Evergreen Lane  
(Name) (Post Office Address)  
Woodland WA 98674

The claim is 1500 feet long and 600 feet wide, and 10 feet is claimed in a W direction and 1490 feet in a E direction from the location monument, at which the Notice of Location is posted, lengthwise of the claim, together with 300 feet in width on each side of the center of the claim. The general course of the lode deposit and premises is from the \_\_\_\_\_ to the \_\_\_\_\_.

The location and number of each corner of this claim is shown on the claim map that is filed herewith. On the ground, each corner of the claim is marked with its appropriate number by Felt pen.

(Describe method of marking, such as "scribing the wood")

The description of each corner is as follows (describe the corner(s), such as "4x4 wooden post"):

MCH. POST				
Corner No. 1 is a	<u>4" DIA. PLASTIC PIPE</u>			<u>see map</u>
CENTER END				
Corner No. 2 is a	" "	" "	" "	" "
Corner No. 3 is a	" "	" "	" "	" "
Corner No. 4 is a	" "	" "	" "	" "
CENTER END				
Corner No. 5 is a	" "	" "	" "	" "
Corner No. 6 is a	" "	" "	" "	" "
CORNER # 7	" "	" "	" "	" "

The monumentation and marking of the corners was completed by the \_\_\_\_\_ day of \_\_\_\_\_, 19\_\_\_\_.

(Must be within 20 days of posting notice of location)

The location work consisted of making a claim map as provided in NRS 517.040. Two copies of this claim map have been filed with the SKAMANIA County Recorder, and the \$15.00 lode claim filing fee has been paid to the County Recorder.

Dated this 6th day of June, 1991.

Alan D. Warner  
(Locator sign here)

**Note 1:** Two copies of this certificate and two copies of the claim map must be filed, and the \$15 filing fee must be paid, within 90 days after the date of posting Notice of Location.

**Note 2:** "Every person who willfully and knowingly makes a false material statement on the location certificate or on any map required by this chapter shall be guilty of a felony, and upon conviction thereof shall be imprisoned in the state prison for not less than 3 years nor more than 10 years." NRS 517.300, Subsection 2.

**Note 3:** The claim map of this claim is filed in the SKAMANIA County Recorder's Office as Document No. \_\_\_\_\_. (may be filled in by locator)

RECORDER'S STAMP

# Certificate of Location of Lode Mining Claim

TO ALL WHOM IT MAY CONCERN:

The undersigned hereby certifies (certify) that he (she, they) has (have) located the FRANEE #8 Lode Mining Claim in Section 10, Township 9N, Range 7E in the \_\_\_\_\_ Mining District, in SKAMANIA County, in the State of WA on the 1<sup>st</sup> day of June, 1991.

The name(s) and post office address(es) of the locator(s) is (are) (please print):

STRATEGIC Mineral Corporation 2117 Evergreen Lane  
(Name) (Post Office Address)  
Woodland WA 98674

The claim is 1500 feet long and 600 feet wide, and 10 feet is claimed in a W. direction and 1490 feet in a E direction from the location monument, at which the Notice of Location is posted, lengthwise of the claim, together with 300 feet in width on each side of the center of the claim. The general course of the lode deposit and premises is from the \_\_\_\_\_ to the \_\_\_\_\_.

The location and number of each corner of this claim is shown on the claim map that is filed herewith. On the ground, each corner of the claim is marked with its appropriate number by Felt Pen.

(Describe method of marking, such as "scribing the wood")

The description of each corner is as follows (describe the corner(s), such as "4x4 wooden post"):

MON. POST				
Corner No. 1 is a	<u>4" DIA. PLASTIC PIPE</u>			<u>see map</u>
CENTER END				
Corner No. 2 is a	" "	" "	" "	" "
Corner No. 3 is a	" "	" "	" "	" "
Corner No. 4 is a	" "	" "	" "	" "
CENTER END				
Corner No. 5 is a	" "	" "	" "	" "
Corner No. 6 is a	" "	" "	" "	" "
CORNER # 7	" "	" "	" "	" "

The monumentation and marking of the corners was completed by the \_\_\_\_\_ day of \_\_\_\_\_, 19\_\_\_\_.

(Must be within 20 days of posting notice of location)

The location work consisted of making a claim map as provided in NRS 517.040. Two copies of this claim map have been filed with the SKAMANIA County Recorder, and the \$15.00 lode claim filing fee has been paid to the County Recorder.

Dated this 6<sup>th</sup> day of June, 1991.

Alvin D. Warner

(Locator sign here)

**Note 1:** Two copies of this certificate and two copies of the claim map must be filed, and the \$15 filing fee must be paid, within 90 days after the date of posting Notice of Location.

**Note 2:** "Every person who willfully and knowingly makes a false material statement on the location certificate or on any map required by this chapter shall be guilty of a felony, and upon conviction thereof shall be imprisoned in the state prison for not less than 3 years nor more than 10 years." NRS 517.300, Subsection 2.

**Note 3:** The claim map of this claim is filed in the SKAMANIA County Recorder's Office as Document No. \_\_\_\_\_. (may be filled in by locator)

RECORDER'S STAMP