

110583

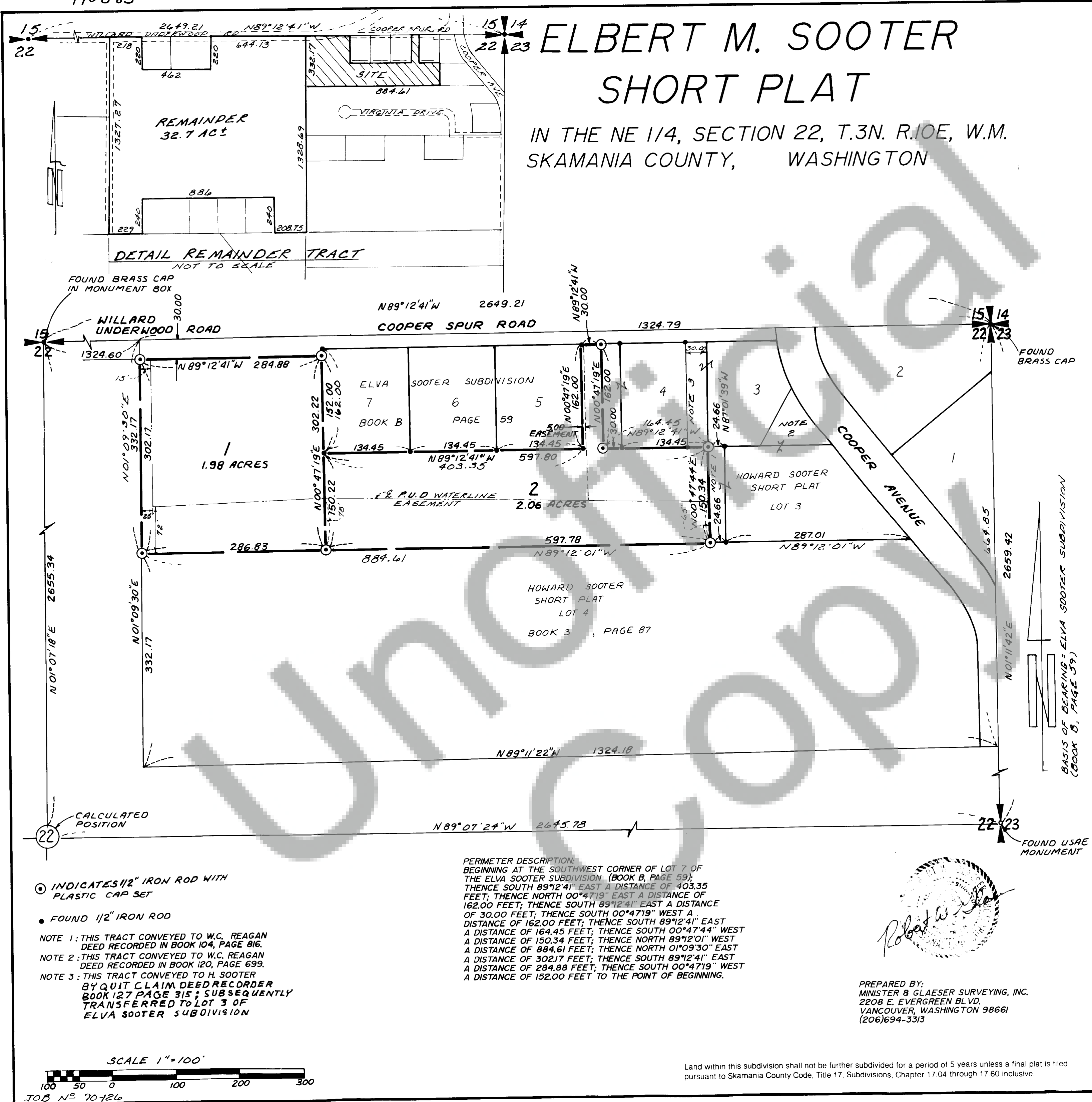

We, owners of the above tract of land, hereby declare and certify this Short Plat to be true and correct to the best of our abilities, and that this Short Subdivision has been made with our free consent and in accordance with our desires. Further, we dedicate all Roads as shown, not noted as private, and waive all claims for damages against any governmental agency arising from the construction and maintenance of said Roads.

Owner Elbert M. Sooter

Owner _____

Notary Public Barbara J. Acker 12-11-90

Notary Public _____

This Short Plat has general review for sewage and water. Acceptable sub-surface sewage disposal sites have not been identified. Each Lot will require separate review to determine acceptability for on-site sewage disposal. Adequacy of water supply is not guaranteed.

Martin G. Smith 12-11-90
S.W. Washington Health District Date

This Short Plat complies with all County Road regulations and is of adequate description for purposes of subdividing.

Curt R. Lee 12 Dec 90
County Engineer Date

All taxes and assessments on property involved with this Short Plat have been paid, discharged or satisfied. 3-10-22-190

Jan R. Wyninger, Deputy 12-11-90
County Treasurer Date

The layout of this Short Subdivision complies with Ordinance 1980-07 requirements, and the Short Plat is approved subject to recording in the Skamania County Auditor's Office.

Robert Lee 12/12/90
County Planning Department Date

Surveyor's Certificate
This map correctly represents a survey made by me or under my direction in conformance with the requirements of the Survey Recording Act at the request of

HOWARD SOOTER
in DECEMBER 1990
Robert W. Glaeser
ROBERT W. GLAESER, PROFESSIONAL
LAND SURVEYOR, LS # 15024

STATE OF WASHINGTON)
COUNTY OF SKAMANIA)
I hereby certify that the within instrument of writing filed by Bob Lee
of Planning Dept. at 3:29
P.M. December 12 1990 was
recorded in Book 3 of Short Plats
at Page 177

P. Lawry
Recorder of Skamania County, Wash.
Mary M. Olson by P. Lawry
County Auditor
P. Lawry
Planning Dept.