

SURVEY IN SEC. 3, T.3N., R.10E., W.M.

Tranton Surveying
SEP 20 11 07 AM '00
A. Lawry

TRAVERSE STATEMENT: Extended line was traversed 9/20/89 from the North $\frac{1}{4}$, through the Center $\frac{1}{4}$ to a point on the north-south centerline of Section 3. Distance error was measured as 0.015 ft./2522.82 ft., giving an error of closure greater than 1:10000.

NARRATIVE: The subdivision and restoration of Section 3 was conducted by me during Sept.-Dec., 1983 (Ref.1) using the field notes and map from Reference 3. That work recovered all original corners used in the survey for Condit dam and Northwestern Lake reservoir, and was generally found to be of good quality. The center 1/4 corner found established (Note 1) was not acceptable due to lack of controlling information shown on the map (Ref.4).

The present survey on 9/20/89 remarked and posted the 1983 line between Garrett and PP&L and set the C-N 1/16 corner at a proportional distance. Reference 3 notes were recovered from the successor to the original survey firm in 1983.

REFERENCES:

1. Book 2, Page 139 of Surveys (1984)
2. T.E.C. survey #4463, unrecorded (1973)
3. Newell, Gossett & Walsh survey for NW Electric Co., unrecorded (1912)
4. G.E. Linn survey, (1919). Recorded as historic map (1984)

BASIS OF BEARINGS: Reference 1 assumed as true.

LEGEND:

- Corners as per Reference 1
 - Set 5/8"x30" iron rod with cap marked WA15673PLS
 - Set flags and steel posts on line
- See Land Corner Records for corner details

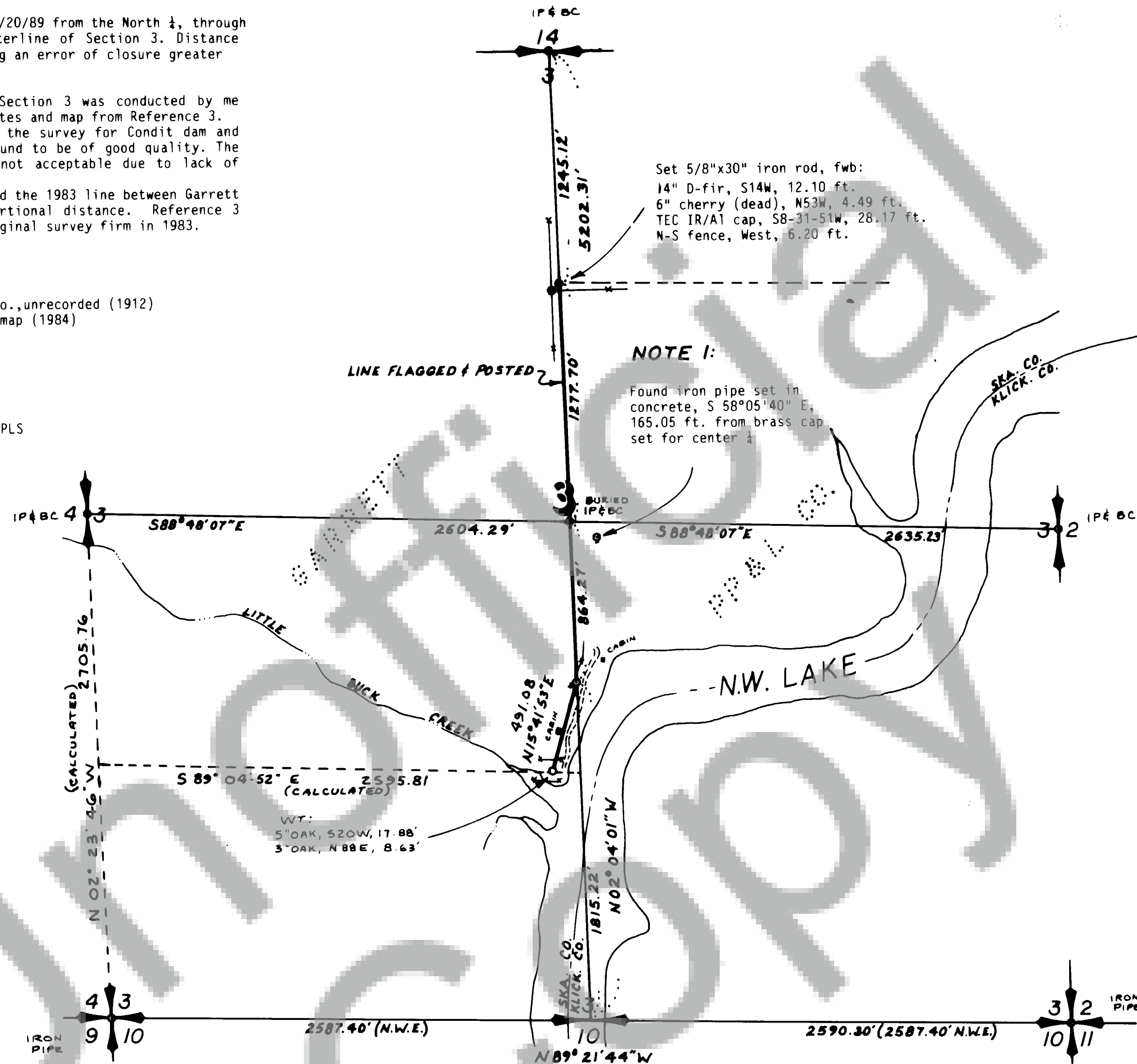

A U D I T O R ' S C E R T I F I C A T E

Filed for record this 26 day of September, 1999 at 12:37 P.M.
in Book 3 of SURVEYS at Page 442 at the request of Trantow
Surveying.

Harry M. Olson by P. Hawry - Deputy
County Auditor

S U R V E Y O R ' S C E R T I F I C A T E

This map correctly represents a survey made by me or under my direction in conformance with the requirements of the Survey Recording Act at the request of PACIFIC POWER & LIGHT CO. in August, 1989.

Terry N. Tantow PLS 15673



27 OCT. 1989

T. N. TRANTOW SURVEYING, P. L. S.
P. O. Box 287, Bingen, Washington 98605
(509) 493-3111

SURVEY FOR
PACIFIC POWER & LIGHT CO.

SKAMANIA CO., WA.

Surveyed by T.T. R.N. Date 9-28-89 Scale 1" = 500'
 Drawn by D.P. Date 10-23-89 Sheet 1 of 1
 Checked by [Signature] Date 10-25-89 Project No. 89505