

31
Page
Surveys
3
Book

T. N. Trantow Surveying
MAY 4 3 44 PM '90
P. Lowry

SURVEY IN SEC. 14, T. 3 N., R. 9 E., W. M.

BASIS OF BEARINGS: North half of west edge of Section 14 taken as shown from pending work, assumed bearings.

O.L.C. Lots are shown with respect to survey information of record as referenced.

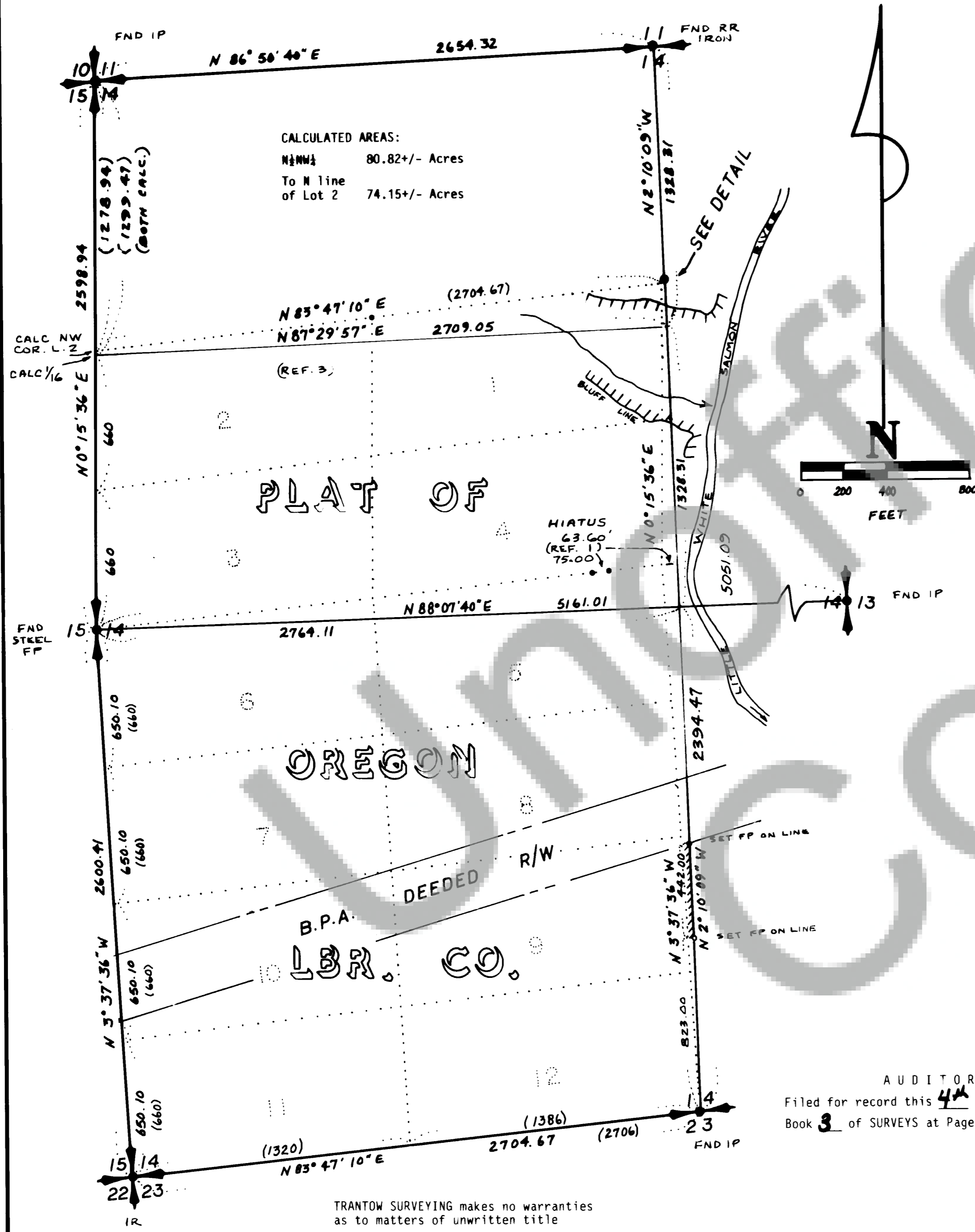

CALCULATED AREAS:
 N $\frac{1}{2}$ NW $\frac{1}{4}$ 80.82+/- Acres
 To M line of Lot 2 74.15+/- Acres

- REFERENCES:
1. Book 3, P. 50 of Short Plats
 2. Book 2, P. 121 of Surveys
 3. Book 3, P. 16 of Surveys
 4. Book A, P. 29 of Plats
 5. Book 3, P. 153 of Short Plats

6. BPA P/P sheets of the Bonneville-Coulee Line 2, 1938

TRAVERSE STATEMENT: An open traverse of the N-S centerline of Section 14 was made with a Pentax PX10D total station last calibrated in June 1989, with a loop made to the NW and W $\frac{1}{4}$ corners. Closure of the N-S centerline made to Reference 1, for a calculated error of 0.81 ft, for an error of closure of 1:6200. Closure of the closed loop was in excess of 1:10000.

Set IR with plastic cap for W.C. to true C-N 1/16. W.C. bears N 00° 15' 36" E, 220.00 feet from true corner.

- LEGEND:
- Corner as per references
 - Set iron rod with plastic cap
 - Set steel fencepost on line
 - //// Blazed & painted line

SURVEYOR'S CERTIFICATE
 This map correctly represents a survey made by me or under my direction in conformance with the requirements of the Survey Recording Act at the request of BROUGHTON LUMBER CO. in January, 1990.



Terry N. Trantow
 Terry N. Trantow LS 15673 WA

AUDITOR'S CERTIFICATE
 Filed for record this 4th day of May, 1990 at 3:44 in
 Book 3 of SURVEYS at Page 31 at the request of Trantow Surveying

P. Lowry - Deputy
 County Auditor

T. N. TRANTOW SURVEYING, P. L. S.
 P. O. Box 287, Bingen, Washington 98605
 (509) 493-3111

SURVEY FOR
BROUGHTON LBR. CO.

SKAMANIA CO., WASH.

Surveyed by JM Date 2-90 Scale 1" = 400'
 Drawn by KG Date 4-90 Sheet 1 of 1
 Checked by PT Date 4-20-90 Project No. 89557

TRANTOW SURVEYING makes no warranties as to matters of unwritten title