

22
Page
Surveys
3
Book

SURVEY

FILED FOR RECORD
BY *Lawson Surveying*
JAN 11 12 02 PM '90
P. Lowry
GARY

Of A portion of the
NW 1/4 of the NW
1/4 of Sec. 17,
T1N, R5E, W.M.
Skamania County, WA

PARCEL : 3500Z01

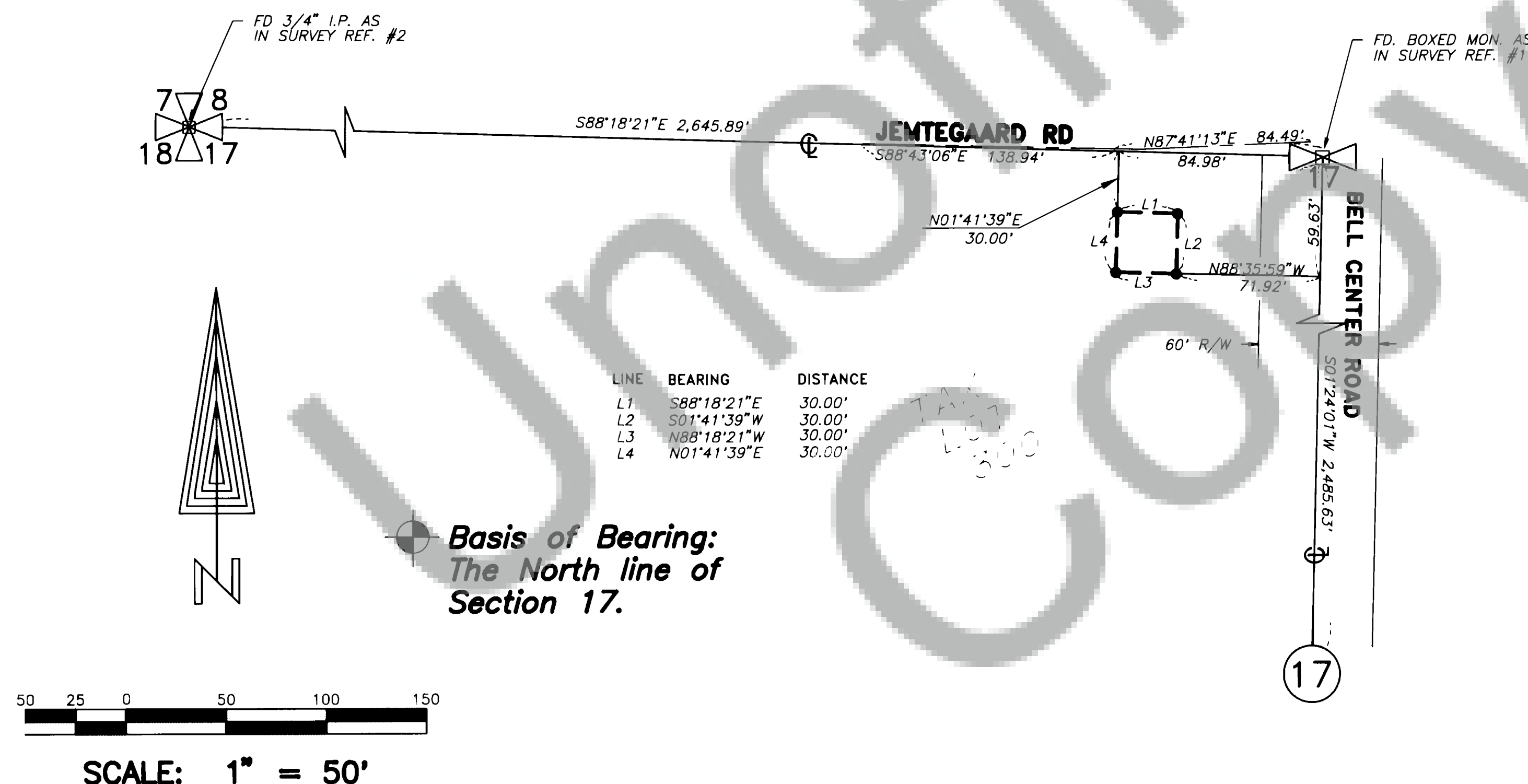

SURVEYORS CERTIFICATE

THIS MAP CORRECTLY REPRESENTS A SURVEY MADE
BY ME OR UNDER MY DIRECTION IN CONFORMANCE
WITH THE REQUIREMENTS OF THE SURVEY RECORDING
ACT AT THE REQUEST OF GTE Northwest, INC.
IN OCTOBER 1989.



John G. Lawson
JOHN G. LAWSON
PLS 11989

AUDITOR'S CERTIFICATE

FILED FOR RECORD THIS 11th DAY OF January 1990
AT 12:01 P. M. IN BOOK 3 OF SURVEYS
AT PAGE 22 AT THE REQUEST OF
LAWSON SURVEYING AND ENGINEERING

P. Lowry
DEPUTY COUNTY AUDITOR

**LE LAWSON SURVEYING
& ENGINEERING**

Bldg. 2, Suite 280 11800 N.E. 95th Street
Vancouver, WA 98682 (206) 256-8008

LEGEND

- FOUND MONUMENT
- SET 1/2" IRON ROD

SURVEY REFERENCE:

1. BK 1, PG 127, HAGEDORN
2. BK 1, PG 94, OLSON ENGINEERING

DEED REFERENCE:

GRANTOR JAMES L. & CAROLYN R. RITTER
GRANTEE JACK D. & BETTY L. BRINGMAN
DATED 8-27-1968 REAL EST. CON. # 70339

SCALE: 1" = 50' DWN. BY: SSS JOB No. 66-89-170105
DATE: OCT 1989 CHK. BY: EEB SHEET 1 OF 1

GTE NORTHWEST
BELL CENTER EASEMENT
66-89