



107762

BOOK 7/6 PAGE 76

# LAND CORNER RECORD

HAMPSTUR CORPORATION  
1010 Douglas A3  
LONGVIEW, WASHINGTON 98632

T 7 N.R. 6 E. WM. SKAMANIA County  
Segregated Surveys: \_\_\_\_\_ Corner Code No. Z-13  
Name: SW corner of Section 34 Corner No.: \_\_\_\_\_  
DLC, HES, Tract, Mining Claim, Indian Allotment, Federal Reserve, Townsite.

### 1. History of Corner Establishment and Subsequent Restoration:

This corner was originally established in 1900, by Lewis Shelton under GLO contract #552. Then Chester Pecore remonumented the corner in 1921, while working under GLO contract-group #19, (an iron pipe with brass cap was set at that time, as shown below). The cor. has been visited and used by various surveyors since that time. On August 30, 1988, the corner was located by R. Bogdon (from HAMPSTUR CORP.) and re-referenced as indicated in the diagram below, while working on a "corner restoration project for PLUM CREEK TIMBER COMPANY, under the direction of C. Hampton, PLS #18,087.

### 2. Description of Evidence Found:

**ORIGINAL GLO MONUMENT:** Found the 2"x36" iron pipe with stamped brass cap, as set in 1921 under a GLO contract, as mentioned above and shown in the diagram below.

**ORIGINAL BT's, (scribed in 1900 survey):**

- 12" Cedar, N17°E--25 lks.; fd. 27" Cedar stump at record location--see diagram
- 30" Fir, S67°E--77 lks.; fd. a 38" Fir stump, only 2 ft. high at record location
- 26" Fir, S47°W--28 lks.; fd. a 36" Fir stump, 8 ft. high, at rec. location--see below
- 22" Fir, N15°W--23 lks.; fd. a 36" Fir stump, 3 ft. high, at rec. location--see below

### 3. Describe Monument, Accessories and Corollary Data to Perpetuate this Corner Location. Diagram

corner and indicate meridian and reference to map of record. Surveyor's Field Book No. 1900 BT  
PS-056 Page No. 45-46 Date of work 8-30-88

#### LOCATION:

- on a steep Northeast slope.
- 15 ft. West of a creek, which hrs. North.
- 50 ft. East of a sharp ridge, which bears to the North.
- approx. 40 ft. West of a 25 ft. dia. boulder.
- the monument is situated on the South side of a 36" log lying E-W across the creek.
- on an existing East-West cutting line:
- with mature timber to the North, approx. 8 yr. old reprod to the SE. and approx. 3 yr. old reprod to the SW.

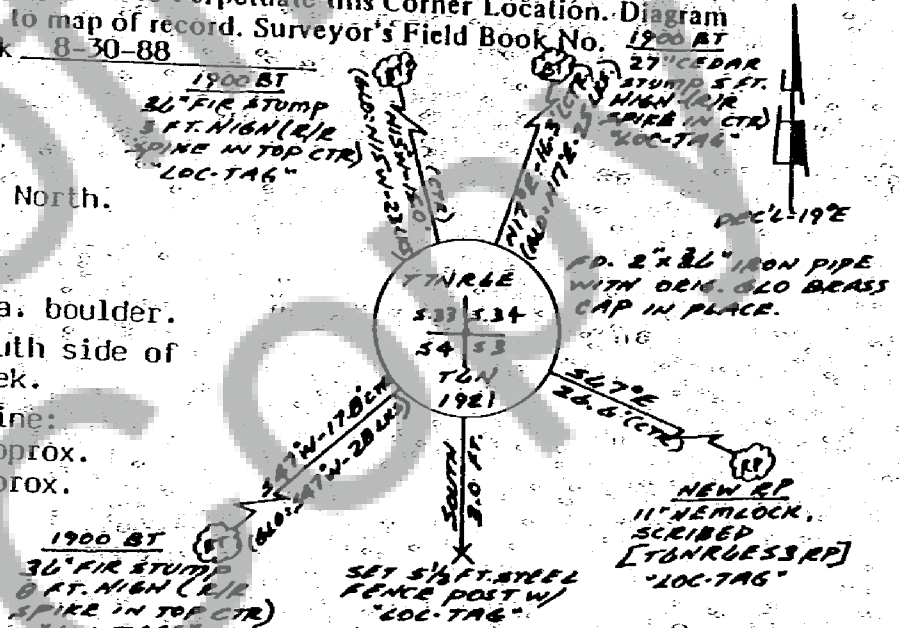

Washington Plane Coordinates: \_\_\_\_\_  
Order Accuracy. Derived From: \_\_\_\_\_ Zone, Y \_\_\_\_\_ X \_\_\_\_\_

Pin Pointed on Photo No. \_\_\_\_\_ Date \_\_\_\_\_ Located at \_\_\_\_\_

### SURVEYOR'S CERTIFICATE

This corner record correctly represents work performed by me or under my direction in compliance with the provisions of Chapter 50, Laws of 1973. Date August 28, 1989

Signature Calvin J. Hampton, PLS LS #18,087  
Certificate No



### AUDITOR'S CERTIFICATE

Filed for record this \_\_\_\_\_ day of \_\_\_\_\_ 19 \_\_\_\_\_ at \_\_\_\_\_ M. In  
Book \_\_\_\_\_ of \_\_\_\_\_ at page \_\_\_\_\_ at the request of \_\_\_\_\_

FILED RECORD  
BY Hamptur Corp  
AUG 30 2 36 PM '89  
CARY OLSON

County Auditor

Form prescribed by Bureau of Surveys and Maps pursuant to the provisions of Section 5 (2), Chapter 50, Laws of 1973.

Registered \_\_\_\_\_  
Indexed \_\_\_\_\_  
Indirect \_\_\_\_\_  
Filed 9-1-89  
Mailed \_\_\_\_\_