



107739

BOOK 6/6 PAGE 47

LAND CORNER RECORD

HAMPSTUR CORPORATION
1010 Douglas A3
LONGVIEW, WASHINGTON 98632

T 6 N.R. 6 E., W.M. SKAMANIA County
Segregated Surveys: _____ Corner Code No. A-13
Name: NW corner of Section 3 Corner No.: _____
DLC, IIES, Tract, Mining Claim, Indian Allotment, Federal Reserve, Townsite.

1. History of Corner Establishment and Subsequent Restoration:

This corner was originally established in 1900, by Lewis Shelton under GLO contract #552. Then Chester Pecore re-monumented the corner in 1921, while working under GLO contract group #19, (an iron pipe with brass cap was set at that time, as shown below). The cor. has been visited and used by various surveyors since that time. On August 30, 1988, the corner was located by R. Bogdon (from HAMPSTUR CORP.) and re-referenced as indicated in the diagram below, while working on a "corner restoration project for PLUM CREEK TIMBER COMPANY; under the direction of C. Hampton, PLS #18,087.

2. Description of Evidence Found:

ORIGINAL GLO MONUMENT: Found the 2"x36" iron pipe with stamped brass cap, as set in 1921 under a GLO contract, as mentioned above and shown in the diagram below.

ORIGINAL BT's, (scribed in 1900 survey):

- 12" Cedar, N17°E--25 lks.; fd. 27" Cedar stump at record location--see diagram
- 30" Fir, S67½°E--77 lks.; fd. a 38" Fir stump, only 2 ft. high at record location
- 26" Fir, S47°W--28 lks.; fd. a 36" Fir stump, 8 ft. high, at rec. location--see below
- 22" Fir, N15°W--23 lks.; fd. a 36" Fir stump, 3 ft. high, at rec. location--see below

3. Describe Monument, Accessories and Corollary Data to Perpetuate this Corner Location: Diagram corner and indicate meridian and reference to map of record. Surveyor's Field Book No. 1900 BT PS-056 Page No. 45-46 Date of work 8-30-88

LOCATION:

- on a steep Northeast slope.
- 15 ft. West of a creek, which brs. North.
- 50 ft. East of a sharp ridge, which bears to the North.
- approx. 40 ft. West of a 25 ft. dia. boulder.
- the monument is situated on the South side of a 36" log lying E-W across the creek.
- on an existing East-West cutting line: with mature timber to the North, approx. 8 yr. old reprod to the SE. and approx. 3 yr. old reprod to the SW.

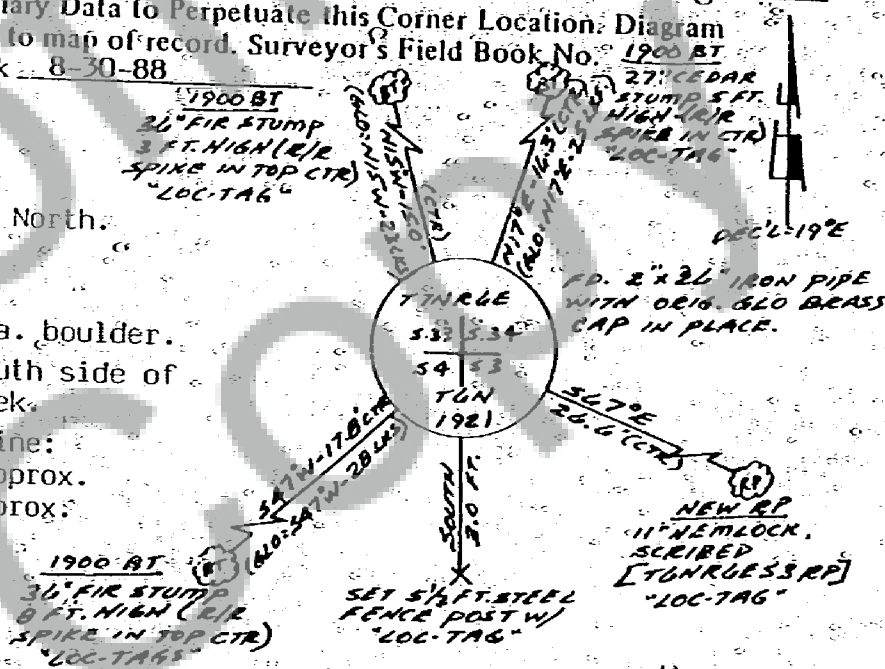

Washington Plane Coordinates: _____ Zone, Y _____ X _____
Order Accuracy. Derived From: _____

Pin Pointed on Photo No. _____ Date _____ Located at _____

SURVEYOR'S CERTIFICATE

This corner record correctly represents work performed by me or under my direction in compliance with the provisions of Chapter 50, Laws of 1977. Date August 28, 1989

Signature: Calvin J. Hampton, PLS LS #18,087
Certificate No. _____



AUDITOR'S CERTIFICATE

Filed Aug 30 record this _____ day of _____ 19 _____ at _____ M. In _____
Book _____ of _____ at page _____ at the request of _____

Form prescribed by Bureau of Surveys and Maps pursuant to the provisions of Section 5 (2), Chapter 50, Laws of 1973.

Registered _____
Indexed, Dir _____
Indirect _____
Filed 9-1-89
Mailed _____