

FILED IN RECORD  
BY \_\_\_\_\_  
MAY 1 3 17 PM '89

## SECTION 10, TWP. 3 N., RGE. 9 E., W.M.

G.A. [unclear]

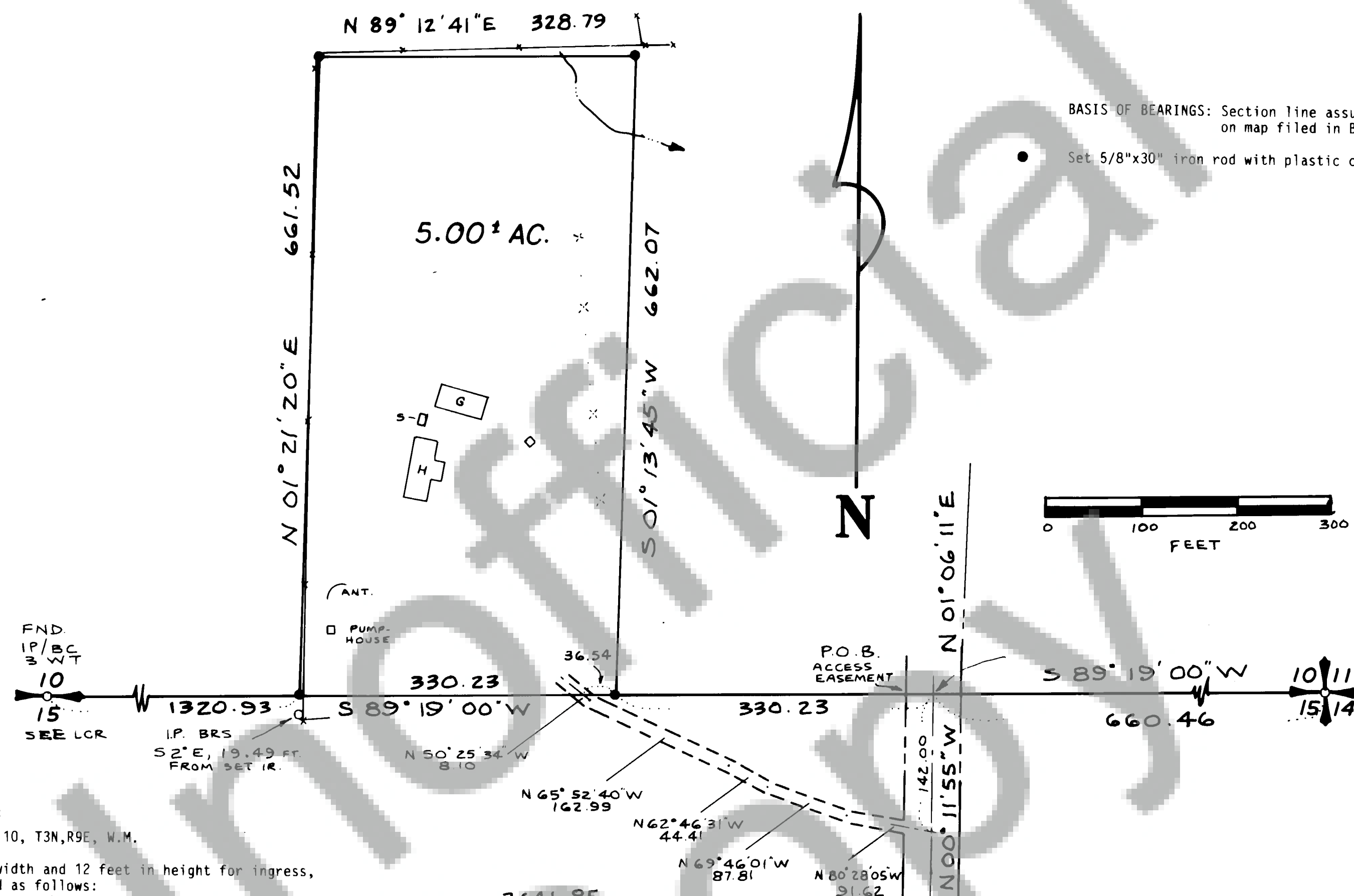

## PARCEL &amp; EASEMENT DESCRIPTION:

The W½SW¼SE¼ of Section 10, T3N,R9E, W.M.

An easement of 16 feet in width and 12 feet in height for ingress, egress and utilities described as follows:  
Commencing at a point on the northeast corner of the W½NE¼NE¼ of Section 15, T3N,R9E, W.M., which point lies on the west line of Jessup Road; thence South along Jessup Road 100 feet, more or less, to the point of beginning of this easement; thence Northwesterly along an existing road to a point which intersects the section line common to Sections 10 and 15 and is 330 feet, more or less, from the northeast corner of the W½NE¼NE¼ of Section 15, T3N,R9E, W.M., and the terminus of this easement. (V.102 P.557 of Deeds)

## AUDITOR'S CERTIFICATE

Filed for record this 15 day of April, 1989 at 3:17 pm in Book 3 of SURVEYS at Page 11 at the request of Trantow Surveying.

[Signature]  
County Auditor

## SURVEYOR'S CERTIFICATE

This map correctly represents a survey made by me or under my direction in conformance with the requirements of the Survey Recording Act at the request of LESLIE YOUNG in February, 1989.

Terry N. Trantow  
Terry N. Trantow PLS 15673



T. N. TRANTOW SURVEYING, P. L. S.  
P. O. Box 287, Bingen, Washington 98605  
(509) 493-3111

## SURVEY FOR

LESLIE YOUNG

SKAMANIA CO., WA.

Surveyed by J.F. Date 2-89 Scale 1"=100'  
Drawn by T.T. Date 3-89 Sheet 1 of 1  
Checked by [Signature] Date 3-24-89 Project No. 89456