



106174

BOOK 6/6 PAGE 33

LAND CORNER RECORD

HAMPSTUR CORPORATION
1010 Douglas A3
LONGVIEW, WASHINGTON 98632

T 6 N, R 6 E., W.M. SKAMANIA County
Segregated Surveys: S.5 Corner Code No. E-8
Name: E. 1/16 corner between S.5 Corner No.:
DLC, HES, Tract, Mining Claim, Indian Allotment, Federal Reserve, Townsite.

1. History of Corner Establishment and Subsequent Restoration:

This corner was first set in 1977 by Hagedorn, Inc. as indicated on the record of survey in BOOK 1 of SURVEYS at PAGE 142, in the records of Skamania County; (a 5/8" rebar and 3 references were made at that time). Then in 1985, Hagedorn, Inc. remonumented the corner with a USFS aluminum monument and scribed 2 new references, as indicated on the record of survey in BOOK 2 of SURVEYS at PAGE 236, in the records of Skamania County. On July 18, 1988, the corner was found and maintained, as indicated below, by HAMPSTUR CORP. under the direction of C. Hampton, LS #18,087, during a corner restoration project for PLUM CREEK TIMBER CO.

2. Description of Evidence Found:

Found the USFS aluminum monument as mentioned above and shown below, along with the 5/8" rebar also mentioned above and described below.

Found all 5 references, as mentioned above and which are shown in the diagram below; (most of the references have been burnt and are dead).

3. Describe Monument, Accessories and Corollary Data to Perpetuate this Corner Location. Diagram corner and indicate meridian and reference to map of record. Surveyor's Field Book No. PS-056 Page No. 2 Date of work 7-18-1988

LOCATION:

-S40°W--approx. 100 ft. from the Southwest corner of a fence around a test plot.

-approx. 200 ft. North of the bottom of a draw, which bears to the Southwest.

-on a 20% South slope.

-on a North-South timber cutting line; (timber West-reprod East).

Note: Blue bands were painted around the 1977 RP's. (the 1985 RP's had red bands painted in 1985).

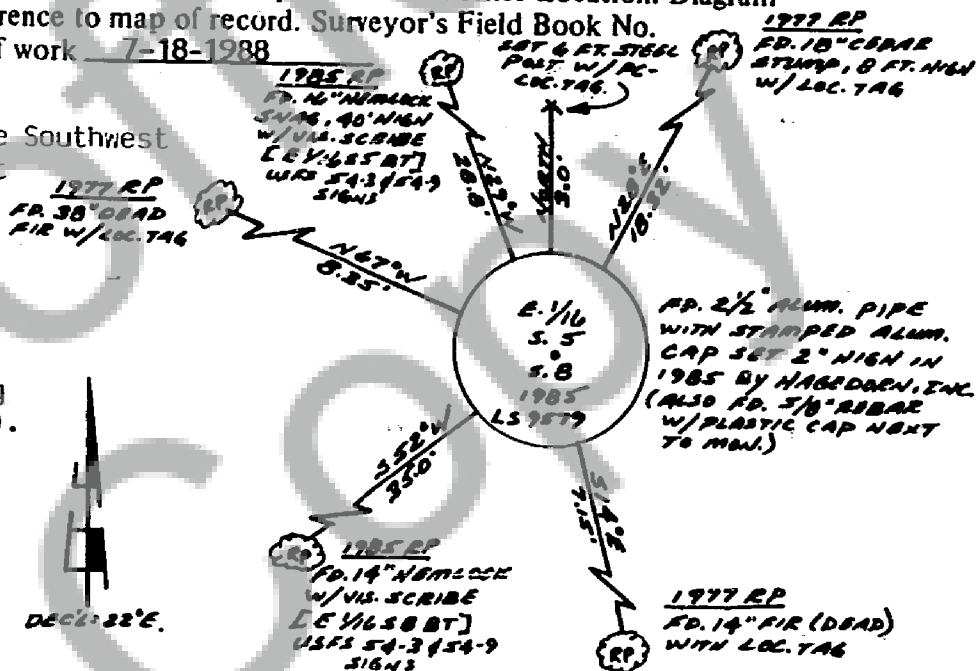

Washington Plane Coordinates: _____ Zone, Y _____ X _____
Order Accuracy. Derived From: _____

Pin Pointed on Photo No. _____ Date _____ Located at _____

SURVEYOR'S CERTIFICATE

This corner record correctly represents work performed by me or under my direction in compliance with the provisions of Chapter 50, Laws of 1973. Date October 17, 1988

Signature Calvin J. Hampton LS. #18,087
Certificate No _____



AUDITOR'S CERTIFICATE

Filed for record this _____ day of _____ 19____ at _____ M. In _____
Book _____ of _____ at page _____ at the request of _____

County Auditor

Registered _____
In _____

Form prescribed by Bureau of Surveys and Maps pursuant to the provisions of Section 5 (2), Chapter 50, Laws of 1973.