

BY TERRA SURVEYING

APR 12 12 34 PM '88

GARY D. GAYLOR

## NARRATIVE:

NO MAJOR DISCREPANCIES WERE FOUND, WITH THE EXCEPTION OF THE EASTERLY FENCE WHICH APPEARS TO HAVE BEEN SET FROM THE EDGE OF RIGHT-OF-WAY, RATHER THAN FROM SECTION LINE AS PER DEED; AND THE CEMETARY FENCE IN THE NORTHEAST OF TL 1000, APPARENTLY SET IN ERROR.

IT IS OUR OPINION AFTER EXAMINING ALL THE DEEDS IN THIS QUARTER-QUARTER SECTION THAT THE INTENT WAS FOR THE SW CORNER OF TL300 TO BE A COMMON CORNER WITH THE ADJOINERS.

## LOCATION OF SURVEY:

A PART of the NE<sup>4</sup> of SECTION 20, T. 3 N., R. 8 E., W.M., in SKAMANIA COUNTY, WASHINGTON

## BASIS OF BEARING:

SKAMANIA COUNTY CONTROL PROJECT

## REFERENCES:

PLS 9025, # 74-26  
TERRA #s 8643, 8531, & 9216

## LEGEND:

- FOUND MONUMENT OF RECORD
- SET 5/8" X 30" IRON ROD W/ CAP
- CALCULATED, NOT FOUND OR SET
- FOUND MONUMENT AS NOTED
- ( ) DEED CALL
- ++++ FENCE

## LEGAL DESCRIPTION:

BOOK 106, PAGE 770, SKAMANIA COUNTY AUDITOR  
68, " 946, " " "

## TERRA SURVEYING

DATE: JANUARY, 1988  
SCALE: 1" = 60'  
PROJECT: 8805

P.O. BOX 617  
HOOD RIVER, OR. 97031

PHONE: (503) 386-4531

## SURVEYOR'S CERTIFICATE

THIS MAP CORRECTLY REPRESENTS A SURVEY MADE BY ME OR UNDER MY DIRECTION IN CONFORMANCE WITH THE REQUIREMENTS OF THE SURVEY RECORDING ACT AT THE REQUEST OF WILKINS, KAISER & OLSEN, INC., IN JANUARY 1988.

SIGNED & SEALED  CERTIFICATE # 18731

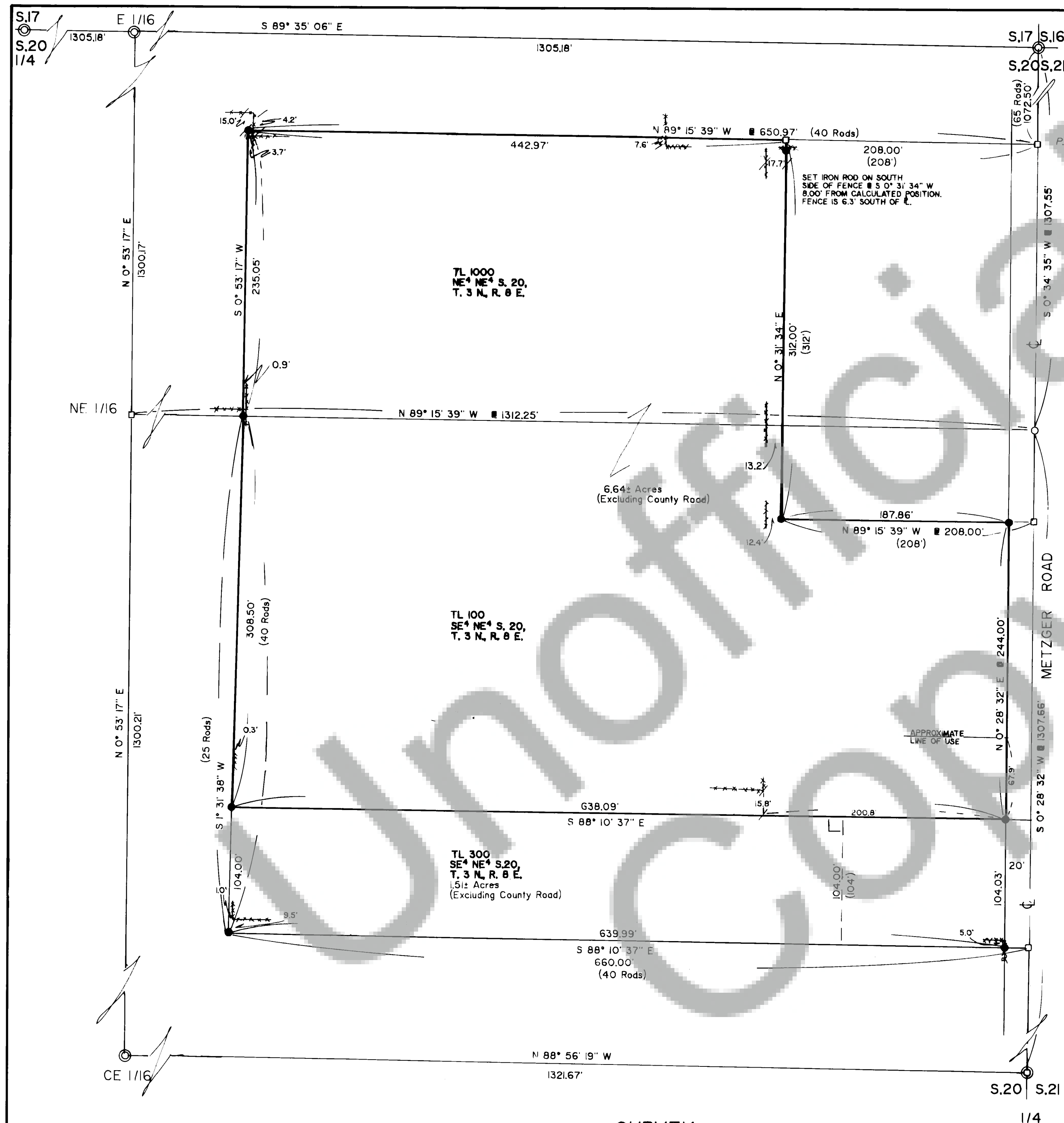

SURVEY  
for

WILKINS, KAISER & OLSEN, INC.

CARSON, WASHINGTON

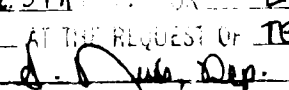
ADVISORY CERTIFICATE  
FILED FOR RECORD THIS 12TH DAY OF APRIL  
1988 AT 12:34 PM BY CLERK OF SURVEY  
AT THE REQUEST OF TERRA SURVEYING  
(SIGNED)  CLERK OF SURVEY