

## Notice of Mining Location

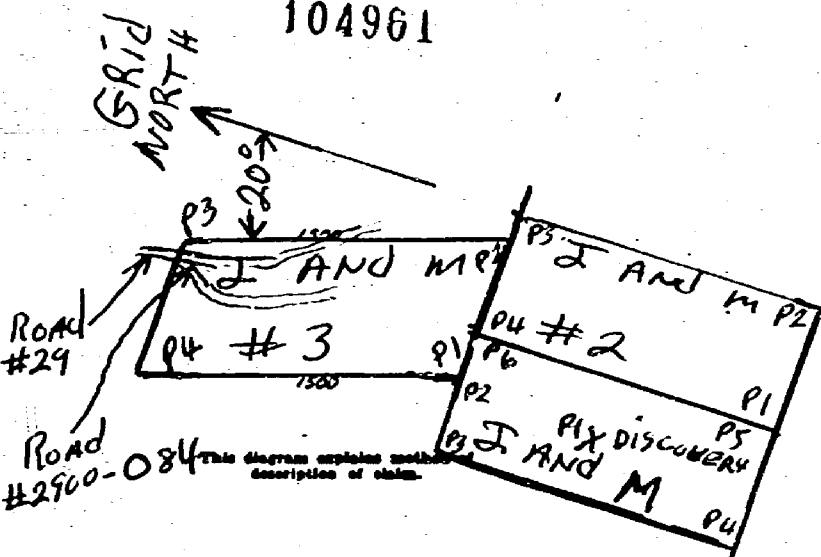

WASHINGTON State  
SKAMANIA County  
MCCOY CREEK Mining District

NOTICE IS HEREBY GIVEN That the undersigned, having complied with the requirements of Chapter six of Title thirty-two of the Revised Statutes of the United States, and the laws of the above State, and the local customs and regulations of said District, HAS located and DOES hereby locate 1500 linear feet in length, and 600 feet in width on the J AND M #3 lode, vein, ledge or deposit (or placer ground), situated in the above State, County and Mining District, and further described as follows: Commencing at a post marked No. 1 from thence 600 feet in a EAST 90° direction to an end post marked No. 2, thence 1500 feet in a N.W. 340° direction to a corner post marked No. 3, thence 600 feet in a WEST 90° direction to a corner post marked No. 4, thence 1500 feet in a S.E. 140° direction to a corner post marked No. 1

hereby locating and intending to claim 600 FT. IN WIDTH AND 1500 FEET IN LENGTH, NORTH OF J AND M LODE AND J AND M #2. POST 1 IS 200 FEET WEST OF THE N.E. CORNER (POST #6) OF J AND M CLAIM #08MC 98252

for the purpose of mining the same and claiming all surface rights, privileges, and minerals, with all dips, spurs, angles and variations, and other rights granted by existing laws and customs.

This claim is further described as follows: POST #3, THE N.E. CORNER POST, IS 30 FT. EAST OF ROAD #29, AND NORTH OF THE INTERSECTION OF ROAD 2900-084  
THIS CLAIM IS LOCATED IN THE S.E. 1/4, N.W. 1/4, SEC. 10, T10N, R8E. AND THE N.E. 1/4, S.W. 1/4 SEC. 10, T10N, R8E.

This notice is placed at post No. 1; posts are placed at each corner, and the name of this lode, and date of location, are placed on all posts.

Located first day of April, A. D. 1988.

James R. Zuber  
5718 103RD ST. E  
POGALLUP, WASH. 99373  
 Locators.

WITNESSES:

James R. Zuber

Recorded S  
 Indexed S  
 Filed S  
 Mailed

STATE OF IDAHO,

County of \_\_\_\_\_

ss.

I, \_\_\_\_\_, do solemnly swear that I am a citizen of the United States of America (or have declared my intention to become such) and that I am acquainted with the mining ground described in the notice of location, and herein called

the \_\_\_\_\_ lode, ledge or claim; that the ground and claim herein described, or any part thereof, has not, to the best of my knowledge and belief, been located according to the laws of the United States and this State, or if so located, that the same has been abandoned or forfeited by reason of failure of such former locators to comply in respect thereto with the requirements of said laws; and (in case of quartz claim) that I have opened up new ground to the extent or depth of ten feet, as required by the laws of the State of Idaho.

Subscribed and sworn to before me this \_\_\_\_\_ day of \_\_\_\_\_, 19\_\_\_\_.

Notary Public in and for said County and State of Idaho.

STATE OF WASHINGTON,

County of \_\_\_\_\_

ss.

I, JAMES R. TUCKER, do solemnly swear that I am a citizen of the United States of America (or have declared my intention to become such), and that I am acquainted with the mining ground described in this notice of location, and herein called the \_\_\_\_\_ lode, ledge, or claim; that I have opened up new ground on said

claim

as required by the laws of the State of Washington, to-wit:

THIS CLAIM IS A CONTINUATION OF THE  
ORE body discovered on L and M #98252

Subscribed and sworn to before me this 4th day of April, 1988.

Notary Public in and for the State of Washington, residing at Tacoma Wash.

*my appt. ex 8/28/90*

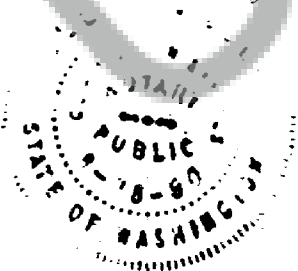

No. \_\_\_\_\_

NOTICE OF  
QUARTZ MINING LOCATION

L AND M #3

MINING CLAIM

LOCATORS

JAMES R. TUCKER

5718 103RD ST. E

Bugallup WASH 98373

DATED April 1st 1988

FILED FOR RECORD  
SKAMANIA CO. WASH  
BY JAMES TUCKER

APR 6 11 49 AM '88

*d. New, Rep.*  
AUDITOR  
GARY M. OLSON