

GRID NORTH
←

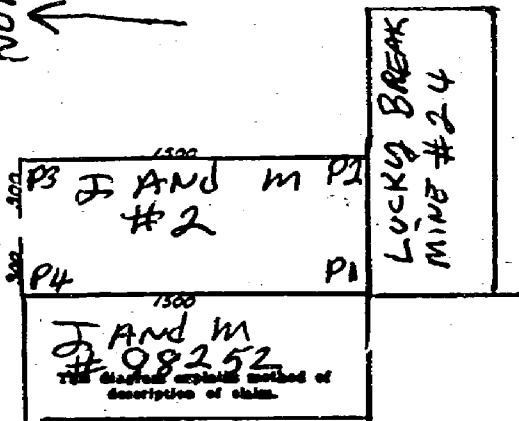

Notice of Mining Location

WASHINGTON State
 SKAMANIA County
 MCGOY CREEK Mining District

NOTICE IS HEREBY GIVEN That the undersigned, having complied with the requirements of Chapter six of Title thirty-two of the Revised Statutes of the United States, and the laws of the above State, and the local customs and regulations of said District, HAS located and DOES

hereby locate 1500 linear feet in length, and 600 feet in width on the J AND M LODE #2 lode, vein, ledge or deposit (or placer ground), situated in the above State, County and Mining District, and further described as follows: Commencing at a post marked No. 1

from thence 600 feet in a EAST direction to an end post marked No. 2, thence 1500 feet in a NORTH direction to a corner post marked No. 3, thence 600 feet in a WEST direction to a corner post marked No. 4, thence 1500 feet in a SOUTH direction to a corner post marked No. 1

hereby locating and intending to claim 600 FT. IN WIDTH AND 1500 FT. IN LENGTH ALONG THE EAST BOUNDARY OF J AND M CLAIM #104306, ORMC #98252, AND ALONG THE NORTH BOUNDARY OF LUCKY BREAK MINE #24

for the purpose of mining the same and claiming all surface rights, privileges, and minerals, with all dips, spurs, angles and variations, and other rights granted by existing laws and customs.

This claim is further described as follows: POST #1 IS AT THE SOUTH EAST CORNER OF J AND M CLAIM #ORMC#98252 THIS CLAIM IS LOCATED IN THE E 1/2, S.W. 1/4, SEC. 10, T. 10N, R. 8E. ALSO THE W 1/2, S.E. 1/4, SEC. 10, T. 10N, R. 8E.

This notice is placed at post No. 1; posts are placed at each corner, and the name of this lode, and date of location, are placed on all posts.

Located first day of April, A. D. 1907.

James R. Jackson

WITNESSES:

James R. Jackson

Locators.

Registered _____
 Index _____
 Filed _____
 Serial _____

STATE OF IDAHO,

County of _____

ss.

I, _____, do solemnly swear that I am a citizen of the United States of America (or have declared my intention to become such) and that I am acquainted with the mining ground described in the notice of location, and herein called the _____ lode, ledge or claim; that the ground and claim herein described, or any part thereof, has not, to the best of my knowledge and belief, been located according to the laws of the United States and this State, or if so located, that the same has been abandoned or forfeited by reason of failure of such former locators to comply in respect thereto with the requirements of said laws; and (in case of quartz claims) that I have opened up new ground to the extent or depth of ten feet, as required by the laws of the State of Idaho.

Subscribed and sworn to before me this _____ day of _____, 19____

Notary Public in and for said County and State of Idaho.

STATE OF WASHINGTON,

County of _____

PIERCE

ss.

I, JAMES R. TUCKER, do solemnly swear that I am a citizen of the United States of America (or have declared my intention to become such), and that I am acquainted with the mining ground described in this notice of location, and herein called the J AND M #2 lode, ledge, or claim; that I have opened up new ground on said claim as required by the laws of the State of Washington, to-wit:

THIS CLAIM IS A CONTINUATION OF THE
LODE ON J AND M # 98252

James R. Tucker
JAMES R. TUCKER

Subscribed and sworn to before me this 4th day of April, 1988.

Ellen F. Cole
Notary Public in and for the State of Washington, residing at Tacoma Wash.

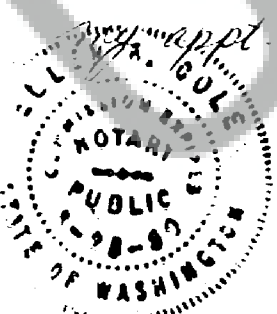

No. _____

NOTICE OF
QUARTZ MINING LOCATION

J AND M #2
MINING CLAIM

LOCATORS

JAMES R TUCKER
5718 103RD STE.
BUGALLUP WASH.
DATED April 19 1988

FILED FOR RECORD
SKAMANIA CO. WASH
BY JAMES TUCKER
Apr 6 11 48 AM '88
D. J. Olson, Dep.
AUDITOR
GARY M. OLSON