

104731

State of Washington
DEPARTMENT OF NATURAL RESOURCES
BUREAU OF SURVEYS AND MAPS
LAND CORNER RECORD

13 | 18
24 | 19

Skamania County

T 2 N, R 5 E, W.M.

Corner Code No. N-1

Segregated Surveys:
Name: n/a

Corner Number: n/a

1. History of Corner Establishment and Subsequent Restoration:

Originally established by GLO in 1857 with a post and two bearing trees. Subsequently restored with a 7/8" iron rod in a monument case by persons unknown.

2. Description of Evidence Found:

Above-described iron rod.

FILED FOR RECORD
SKAMANIA CO. WASH
BY D. N. R.

FEB 22 2 25 PM '88
A. N. R. REP.
AUDITOR
GARY H. OLSON

3. Describe Monument, Accessories and Corollary Data to Perpetuate this Corner Location. Diagram corner and indicate meridian and reference to map of record. Surveyor's Field Book No. 600.29, Page No. 5. Date of work January 28, 1988.

See reverse side for corner diagram.

Pin Pointed on Photo No. _____, Date _____, Located at _____.

SURVEYOR'S CERTIFICATE

This corner record correctly represents work performed by me or under my direction in compliance with the provisions of Chapter 50, Laws of 1973. Date: February 17, 1988.

Signature H. Thomas Laird Jr. Certificate No. 21490

[Seal]



AUDITOR'S CERTIFICATE

Filed for record this _____ day of _____ 19____ at _____ M.
In Book _____ of _____ at page _____ at the request
of Washington State Department of Natural Resources.

County Auditor _____
Registered _____
Indirect _____
Filmed _____
Mailed _____

Set Post
 6" Fir ~~S55W~~ N64W 632 L
 15" Fir S55W 587 L
 8" Fir S83E 291 L
 4" Fir N86E 370 L

Section Corner ¹³¹¹⁸/₂₇₁₇₉ T2N, R4E S E

Found no G.L.O. evidence
 Found 7/8" IRON ROD IN MON. CASE.

Other Surveys:

- Samunson Book 2 pg 114 Skamania Co.
- Wasson Book 2 pg 155 " "
- Wagdon Book 12, pg 190 Clark Co.

1-28-88
 GORDON BRESLER 600.29 ⁵

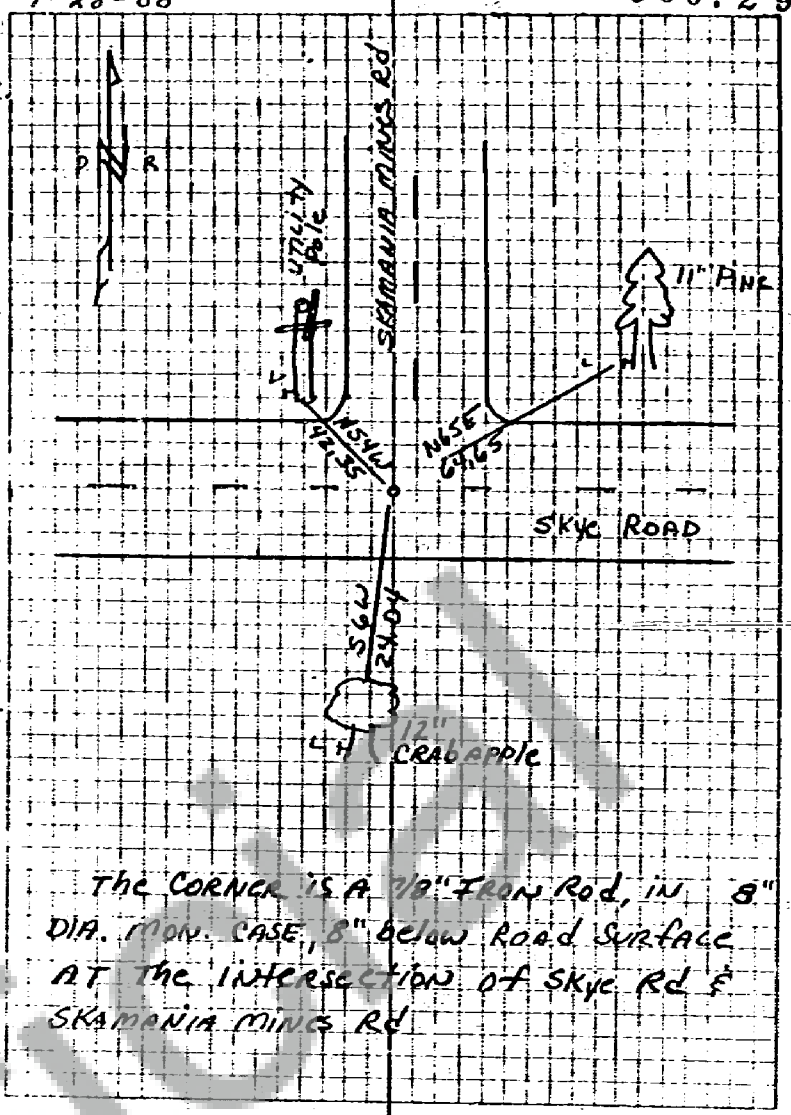

THE CORNER IS A 7/8" IRON ROD, IN 8" DIA. MON. CASE, 8" BELOW ROAD SURFACE AT THE INTERSECTION OF SKYE RD & SKAMANIA MINES RD