

State of Washington
DEPARTMENT OF NATURAL RESOURCES
BUREAU OF SURVEYS AND MAPS
LAND CORNER RECORD

1/4 $\frac{18}{19}$

Skamania County

T 2 N, R 5 E, W.M.

Corner Code No. N-3

Segregated Surveys:

Name: n/a

Corner Number: n/a

1. History of Corner Establishment and Subsequent Restoration:

Originally established by GLO in 1859 with a post and two bearing trees. Subsequently restored by Clark La Barre in 1913 from "original witness tree." Mr. La Barre scribed two additional witness trees.

In 1979, Olson Engineering set a 3/4" iron pie with brass cap from Mr. La Barre's witness trees, which then were stumps.

2. Description of Evidence Found:

Above-described pipe with unstamped cap.

Three Olson Engineering reference trees.

FILED FOR RECORD
SKAMANIA CO. WASH
BY D.N.E.

FEB 22, 2 04 PM '88

G. M. Olson, Dep.
AUDITOR
GARY M. OLSON

3. Describe Monument, Accessories and Corollary Data to Perpetuate this Corner Location. Diagram corner and indicate meridian and reference to map of record. Surveyor's Field Book No. 600.29, Page No. 4. Date of work January 22, 1988.

See reverse side for corner diagram.

Pin Pointed on Photo No. _____, Date _____, Located at _____.

SURVEYOR'S CERTIFICATE

[Seal]

This corner record correctly represents work performed by me or under my direction in compliance with the provisions of Chapter 50, Laws of 1973.
Date: February 17, 1988.

H. Thomas Laird Jr. 21490
Signature Certificate No.



AUDITOR'S CERTIFICATE

Filed for record this _____ day of _____ 19 _____ at _____ M.
In Book _____ of _____ at page _____ at the request
of Washington State Department of Natural Resources.

County Auditor

Registered S
Indexed, Dir S
Indirect
Filed
Noted

GLO. survey of 1858
 41.57 set post
 28" fir N49W 36L
 12" crab apple N89E 43L

1/4 CORNER $\frac{18}{19}$ T2N R5E

Found 2 1/2" brass cap, unstamped, on
 a 1" iron pipe.

Other surveys:

Olson Engr.	-	Book 1, pg 213,	Stamania Co.
Sermunson		Book 2 pg 114,	"
Lawson		Book 2 pg 211	"
Glaeser		Book 2 pg 155	"

Olson Engr LCR, Book 2/5 page 15 #87958

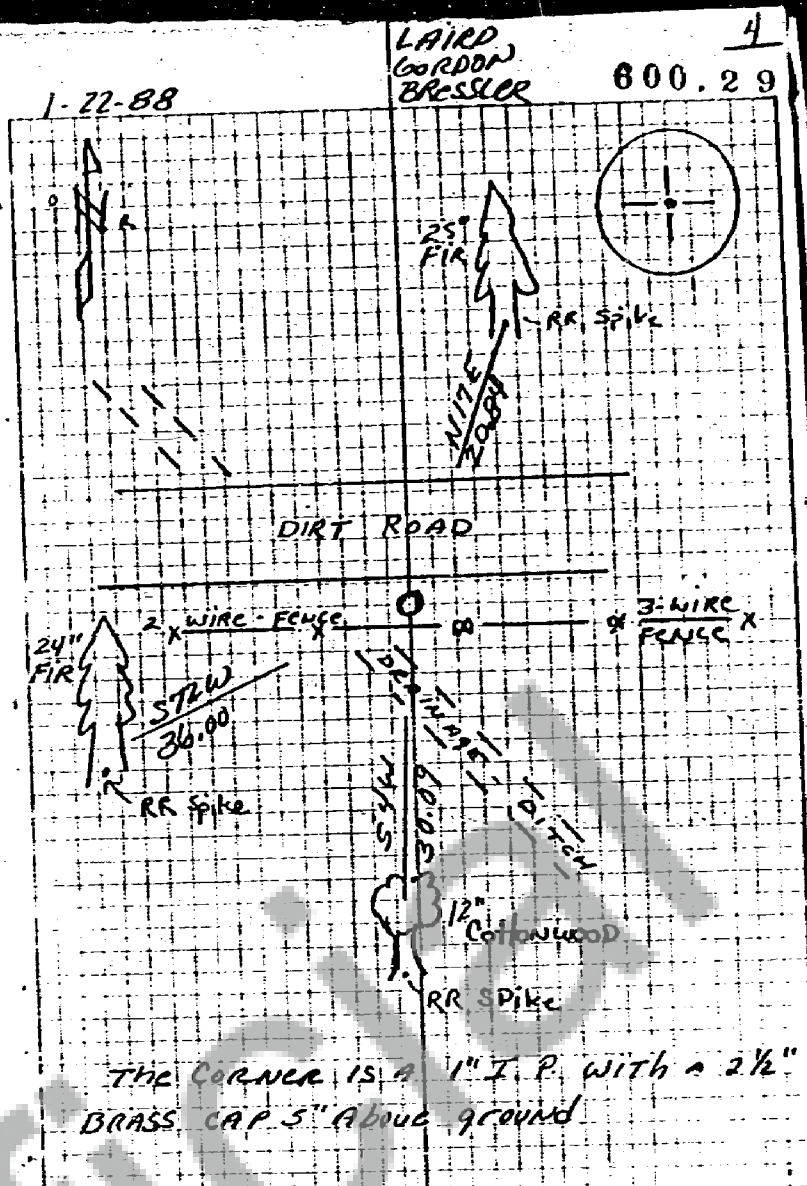

THE CORNER IS A 1" I. P. WITH A 2 1/2"
 BRASS CAP 5" ABOVE GROUND

BOOK 2/5 PAGE 37