

Nov 8 25 AM '87

THE "SWIFT CREEK ESTATES WATER WORKS" SHORT PLAT

LEGAL DESCRIPTION OF ENTIRE PARCEL
SECTION 27, T.7N., R.6E., W.M.
SKAMANIA COUNTY, WA.

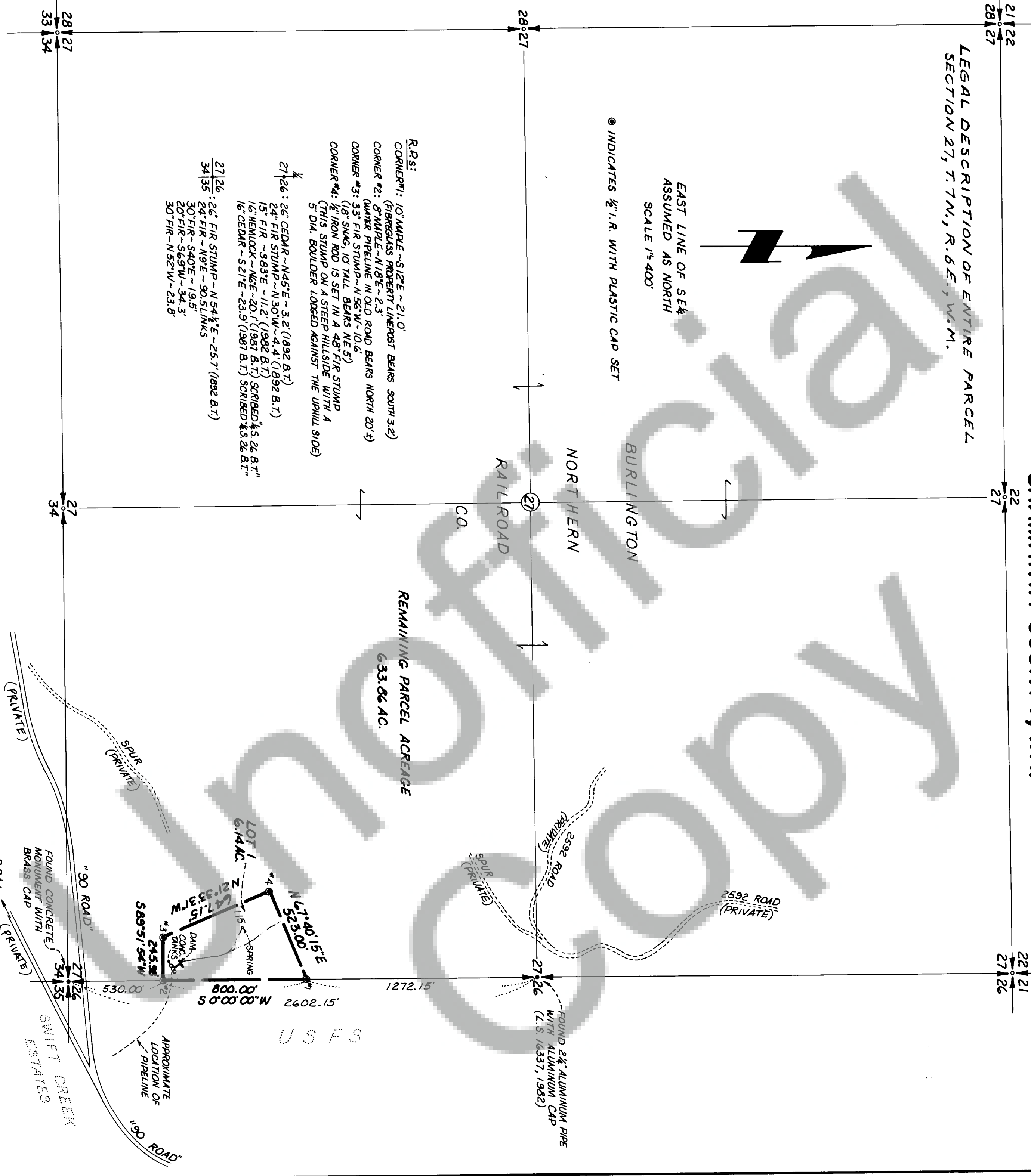

R.P.S:
 CORNER #1: 10" MAPLE ~S12E ~21.0'
 (FIBERGLASS PROPERTY LINEPOST BEARS SOUTH 3.2')
 CORNER #2: 8" MAPLE ~N18E ~2.3'
 (WATER PIPELINE IN OLD ROAD BEARS NORTH 20'±)
 CORNER #3: 3 1/2" FIR STUMP ~N56°W ~10.6'
 (18" SW&G, 10" TALL BEARS NE S)
 CORNER #4: 1/2" IRON ROD IS SET IN A 48" FIR STUMP
 (THIS STUMP ON A STEEP HILLSIDE WITH A
 5" DIA. BOULDER LODGED AGAINST THE UPHILL SIDE)

27|26 : 26" CEDAR ~N45°E ~3.2' (1892 B.T.)
 24" FIR STUMP ~N30°W ~4.4' (1892 B.T.)
 15" FIR ~S83°E ~11.2' (1982 B.T.)
 16" HEMLOCK ~N6E ~20.1' (1987 B.T.)
 16" CEDAR ~S21°E ~23.9' (1987 B.T.)
 SCRIBED 4.5 26 B.T."

27|26 : 26" FIR STUMP ~N54 1/2°E ~25.7' (1892 B.T.)
 34|35 : 24" FIR ~N9°E ~90.5 LINKS
 30" FIR ~S40°E ~19.5'
 20" FIR ~S69°W ~34.3'
 30" FIR ~N52°W ~23.8'

Land within this subdivision shall not be further subdivided for a period of 5 years unless a final plat is filed pursuant to Skamania County Code, Title 17, Subdivisions, Chapter 17.04 through 17.60 inclusive.

We, owners of the above tract of land, hereby declare and certify this Short Plat to be true and correct to the best of our abilities, and that this Short Subdivision has been made with our free consent and in accordance with our desires. Further, we dedicate all roads as shown, not noted as private, and waive all claims for damages against any governmental agency arising from the construction and maintenance of said roads.

Owner
 Vice President, Timber and Land
 Burlington Northern Railroad Company

Notary Public
 Commission Expires 5/22/94
 Date Oct 14 1987

The lots in this Short Plat contain adequate area and proper soil, topographic and drainage conditions to be served by an onsite sewage disposal system unless otherwise noted on the Short Plat map. Adequacy of water supply is not guaranteed unless so noted on the Short Plat map.

Owner
 Date 10/29/87

This Short Plat complies with all County Road regulations and is of adequate description for purposes of subdividing

County Engineer
 Date 10/30/87

All taxes and assessments on property involved with this Short Plat have been paid, discharged or satisfied.

County Treasurer
 Date 11-2-87

The layout of this Short Subdivision complies with Ordinance 1980-07 requirements, and the Short Plat is approved subject to recording in the Skamania County Auditor's Office.

County Auditor
 Date 11/2/87

Surveyor's Certificate

This map correctly represents a survey made by me or under my direction in conformance with the requirements of the Survey Recording Act at the request of

SWIFT CREEK ESTATES (A WASH. NON-PROFIT CORP.)
 in JULY 1987.

STATE OF WASHINGTON)
 COUNTY OF SKAMANIA)

I hereby certify that the within instrument of writing filed by
 of _____ at _____ WAS
 recorded in Book _____ of _____
 at Page _____

Recorder of Skamania County, Wash.
 County Auditor