

Book 2 Surveys Page 265

FILED FOR RECORD  
BY TERRA SURVEYING  
OCT 27 1 01 PM '87  
A. J. DUE, JR.  
AUDITOR  
HARRIS COUNTY

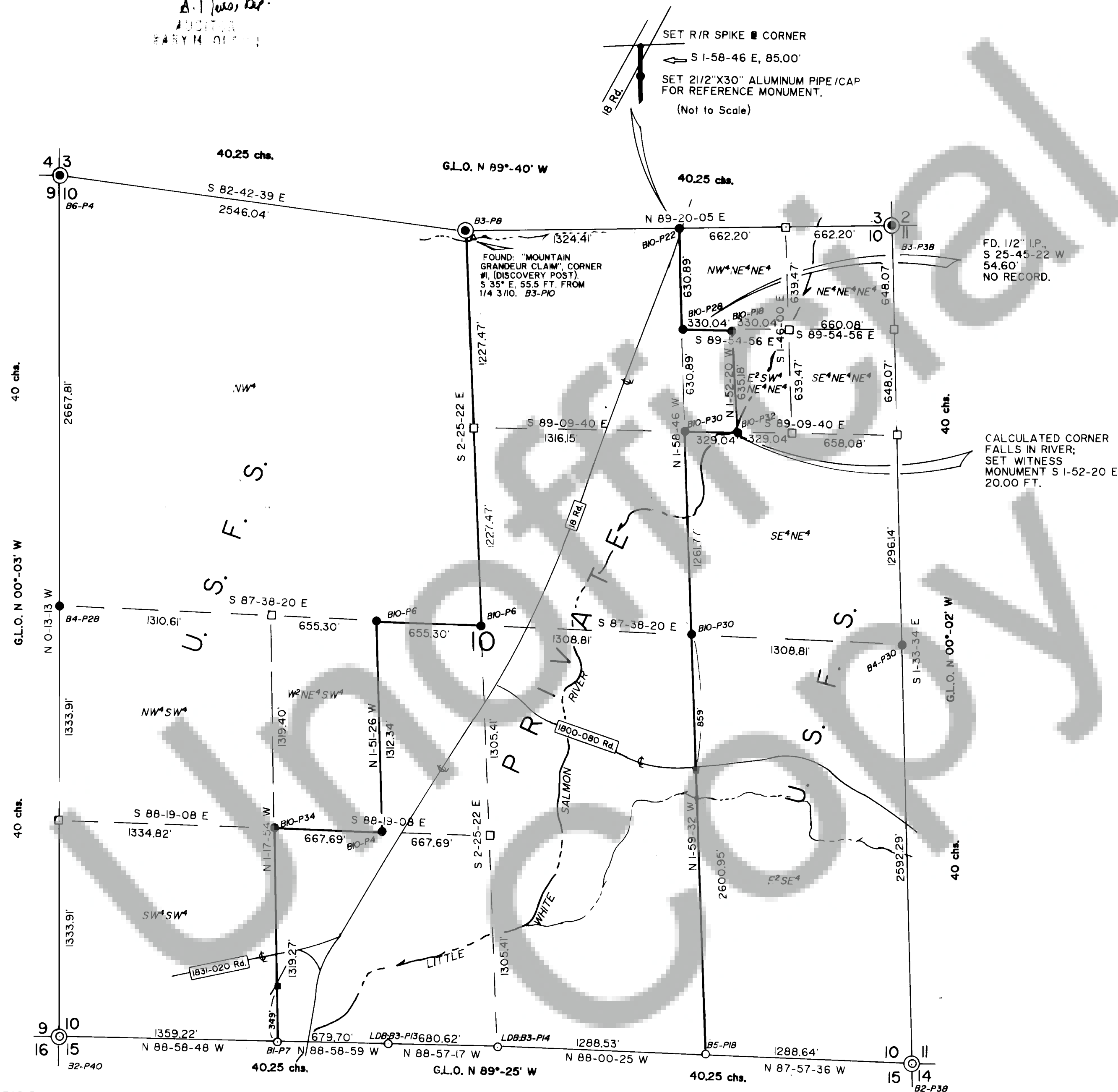

LEGEND

- FOUND: G.L.O. EVIDENCE, REMONUMENTED WITH 2 1/2" X 30" ALUMINUM PIPE AND CAP WITH MAGNET. SEE LAND CORNER RECORD FOR EVIDENCE AND ACCESSORIES.
- FOUND: G.L.O. EVIDENCE, REMONUMENTED BY PLS 16337.
- SET: 2 1/2" X 30" ALUMINUM PIPE AND CAP WITH MAGNET. SEE LAND CORNER RECORD FOR EVIDENCE AND ACCESSORIES.
- CALCULATED, NOT SET OR FOUND. CORNER MONUMENTED BY PLS 16337. LINE POSTED WITH 6" POLYMER POSTS WITH DECAL 54-2.
- SET POST WITH LOCATION TAG. B3-P3 FIELD BOOK 8 PAGE NUMBER.

MAGNETIC TRUE

0 250 500 1000 FEET

BASIS OF BEARING:

USED SOLAR OBSERVATION FROM MONDAY CADASTRAL SURVEY, JULY 1984. FOREST SERVICE SURVEYOR FREDERICK W. RASE'S MAY 1916 SURVEY OF H.E.S. #234 CHECKED WITHIN 0°-01'-47". HELD MONDAY CADASTRAL FOR BASIS OF BEARING.

SURVEYOR'S CERTIFICATE

THIS MAP CORRECTLY REPRESENTS A SURVEY MADE BY ME OR UNDER MY DIRECTION IN CONFORMANCE WITH THE REQUIREMENTS OF THE SURVEY RECORDING ACT AT THE REQUEST OF FOREST SERVICE IN 1987.

*Raymond D. Slapfel* CERTIFICATE NUMBER 18731

HISTORY:

THE SECTION WAS ORIGINALLY SURVEYED BY DEPUTY SURVEYOR JACOB RICHARDSON UNDER CONTRACT No. 383, OCTOBER AND NOVEMBER 1892.

THE LINE BETWEEN SECTIONS 10 AND 15 WAS RETRACED AS PART OF THE MONDAY CADASTRAL SURVEY BY PLS 16337.

DEED REFERENCES:

BOOK 46, PAGE 262  
BOOK 59, PAGE 208

LOCATION OF SURVEY:

SECTION 10, TOWNSHIP 4 NORTH, RANGE 9 EAST, W.M., SKAMANIA COUNTY, WASHINGTON.

SEE LAND CORNER RECORDS FOR DESCRIPTION OF CORNERS.

SALMON CADASTRAL SURVEY

CONTRACT NUMBER: 53-05K3-7-05730J  
U.S.D.A. FOREST SERVICE REGION 6  
GIFFORD PINCHOT NATIONAL FOREST  
TERRA SURVEYING

DATE: AUGUST, 1987  
SCALE: 1" = 500'  
PROJECT: 8705

P.O. BOX 617  
HOOD RIVER, OR. 97031  
PHONE (503) 386-4531

SHEET 1 OF 3

EXAMINED AND ACCEPTED FOR THE  
U.S. FOREST SERVICE THIS  
DAY OF \_\_\_\_\_ 1987  
C.O.R.  
I CERTIFY THAT THIS SURVEY WAS  
PERFORMED AT THE REQUEST OF THE  
NATIONAL FOREST SUPERVISOR  
SIGNATURE \_\_\_\_\_ DATE \_\_\_\_\_

AUDITOR'S CERTIFICATE

FILED FOR RECORD THIS 27TH DAY OF OCTOBER  
1987 AT 1:01 PM IN BOOK 2 OF SURVEYS  
AT PAGE 265-7 AT THE REQUEST OF TERRA SURVEYING  
(SIGNED) *A. J. Due, Jr.*

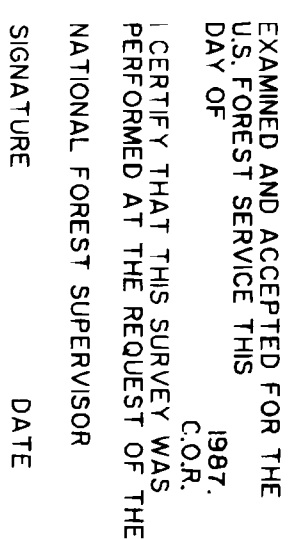

FIELD FOR SETTING MONUMENT  
19                      AT                      19  
AT POINT                      19  
(SIGNATURE) \_\_\_\_\_

10 Rd.

 S 1-58-46 E. 85.00 FT.  
SET 2 1/2"x3.0" ALUMINUM PIPE/CAP  
FOR REFERENCE MONUMENT.

SALMON CADASTRAL SURVEY  
CONTRACT NUMBER: 53-05K3-7-05730)  
U.S.D.A. FOREST SERVICE REGION 6  
GIFFORD PINCHOT NATIONAL FOREST  
TERRA SURVEYING  
DATE: AUGUST, 1987  
SCALE: 1" = 500'  
PROJECT: 8705  
P.O. BOX 617  
HOOD RIVER, OR. 97031  
PHONE (503) 366-4531

SEE LAND CORNER RECORDS FOR DESCRIPTION OF  
CORNERS.

SALMON CADASTRAL SURV

CONTRACT NUMBER: 53-05K3-7-05730]

U.S.D.A. FOREST SERVICE REGION 6

GIFFORD PINCHOT NATIONAL FORE

TERRA SURVEYING

DATE: AUGUST, 1987

SCALE: 1" = 500'

PROJECT: 8705

P.O. BOX 617

HOOD RIVER, OR. 97031

PHONE (503) 386-4531

SHEET 2 OF 3

DEED REFERENCES:  
BOOK 46, PAGE 262  
BOOK 59, PAGE 208

LOCATION OF SURVEY:  
SECTION 3, TOWNSHIP 4 NORTH, RANGE 9 EAST,  
W.M., SKAMANIA COUNTY, WASHINGTON.

SEE LAND CORNER RECORDS FOR DESCRIPTION OF  
CORNERS.

SALMON CADASTRAL SURVEY

CONTRACT NUMBER: 53-05K3-7-057301  
U.S.D.A. FOREST SERVICE REGION 6  
GIFFORD PINCHOT NATIONAL FOREST

TERRA SURVEYING

DATE: AUGUST 1987  
SCALE: 1" = 500'  
PROJECT: 8705

P.O. BOX 617  
HOOD RIVER, OR. 97031

PHONE (503) 386-4531

SHEET 2 OF 3

THE SECTION WAS ORIGINALLY SURVEYED BY DEPUTY SURVEYOR JACOB RICHARDSON UNDER CONTRACT No. 383, OCTOBER AND NOVEMBER 1892. THE STANDARD PARALLEL WAS ESTABLISHED UNDER THE SAME CONTRACT.

WHEN FREDERICK RASE SURVEYED H.E.S. #234 IN MAY, 1916, HE ALSO RETRACED THAT PORTION OF THE STANDARD PARALLEL.

## HISTORY:

*Ray A. Chapman*  
CERTIFICATE NUMBER 18731

**SURVEYOR'S CERTIFICATE**

THIS MAP CORRECTLY REPRESENTS A SURVEY MADE BY ME OR UNDER MY DIRECTION IN CONFORMANCE WITH THE REQUIREMENTS OF THE SURVEY RECORDING ACT AT THE REQUEST OF THE FOREST SERVICE IN 1987.

SOLAR OBSERVATION, SEE SHEET 1.

### BASIS OF BEARING:

LEGEND:

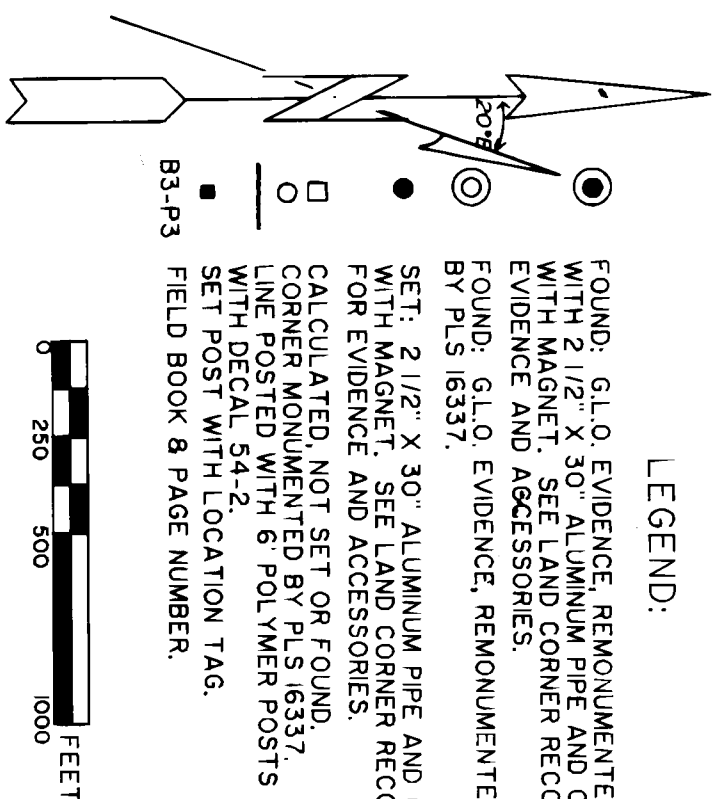



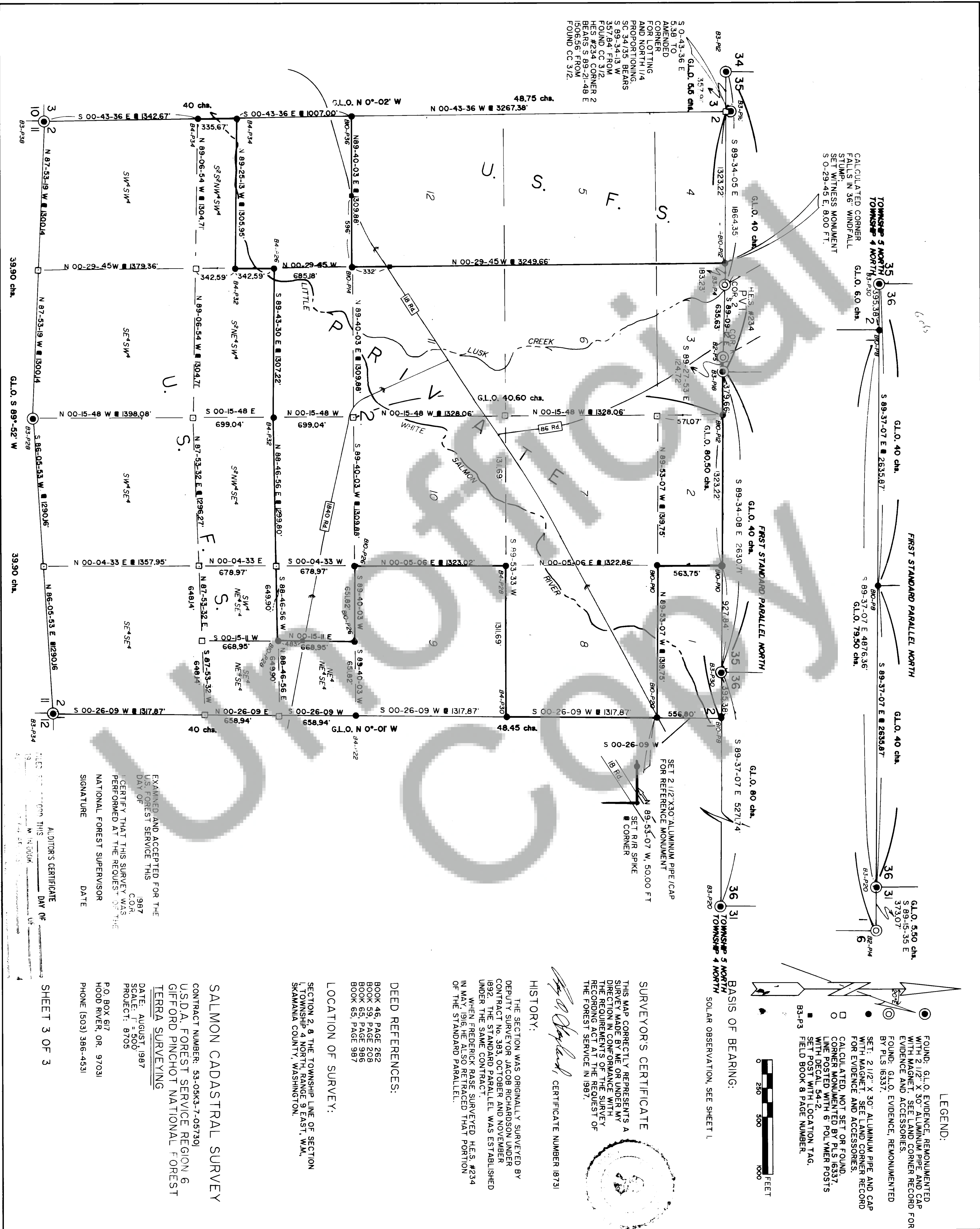

LEGEND:

- FOUND: G.L.O. EVIDENCE, REMONUMENTED WITH 2 1/2" X 30" ALUMINUM PIPE AND CAP WITH MAGNET SEE LAND CORNER RECORD FOR EVIDENCE AND ACCESSORIES.
- FOUND: G.L.O. EVIDENCE, REMONUMENTED BY PLS 16337.
- SET: 2 1/2" X 30" ALUMINUM PIPE AND CAP WITH MAGNET SEE LAND CORNER RECORD FOR EVIDENCE AND ACCESSORIES.
- CALCULATED, NOT SET OR FOUND.
- CORNER MONUMENTED BY PLS 16337.
- LINE POSTED WITH 6" POLYMER POSTS WITH DECAL 54-2.
- SET POST WITH LOCATION TAG.
- FIELD BOOK 8 PAGE NUMBER.



BASIS OF BEARING:

SOLAR OBSERVATION, SEE SHEET 1.

SURVEYOR'S CERTIFICATE

THIS MAP CORRECTLY REPRESENTS A SURVEY MADE BY ME OR UNDER MY DIRECTION IN CONFORMANCE WITH THE REQUIREMENTS OF THE SURVEY RECORDING ACT AT THE REQUEST OF THE FOREST SERVICE IN 1987.

HISTORY:

THE SECTION WAS ORIGINALLY SURVEYED BY DEPUTY SURVEYOR JACOB RICHARDSON UNDER CONTRACT NO. 383, OCTOBER AND NOVEMBER 1892. THE STANDARD PARALLEL WAS ESTABLISHED UNDER THE SAME CONTRACT. WHEN FREDERICK RASE SURVEYED H.E.S. #234 IN MAY, 1916, HE ALSO RETRACED THAT PORTION OF THE STANDARD PARALLEL.

DEED REFERENCES:

BOOK 46, PAGE 262  
BOOK 59, PAGE 206  
BOOK 65, PAGE 986  
BOOK 65, PAGE 987

LOCATION OF SURVEY:

SECTION 2, 8 THE TOWNSHIP LINE OF SECTION 1, TOWNSHIP 4 NORTH, RANGE 9 EAST, W.M., SKAMANIA COUNTY, WASHINGTON.

SALMON CADASTRAL SURVEY

CONTRACT NUMBER: 53-05K3-7-057301  
U.S.D.A. FOREST SERVICE REGION 6  
GIFFORD PINCHOT NATIONAL FOREST  
TERRA SURVEYING

DATE: AUGUST, 1987  
SCALE: 1" = 500'  
PROJECT: 8705

P.O. BOX 617  
HOOD RIVER, OR. 97031  
PHONE (503) 386-4531

SHEET 3 OF 3

EXAMINED AND ACCEPTED FOR THE U.S. FOREST SERVICE THIS 1987 CO.R. I CERTIFY THAT THIS SURVEY WAS PERFORMED AT THE REQUEST OF THE NATIONAL FOREST SUPERVISOR

SIGNATURE DATE

AUDITOR'S CERTIFICATE

FILED FROM THIS DAY OF 1987

IN THE COUNTY OF SKAMANIA

STATE OF WASHINGTON