

REPLAT OF LOT 2 OF HENRY WOOD SHORT PLAT, S.28 T.3N,R.8E,W.M.  
(AS RECORDED IN VOL.3 AT PG.92 OF SHORT PLATS)

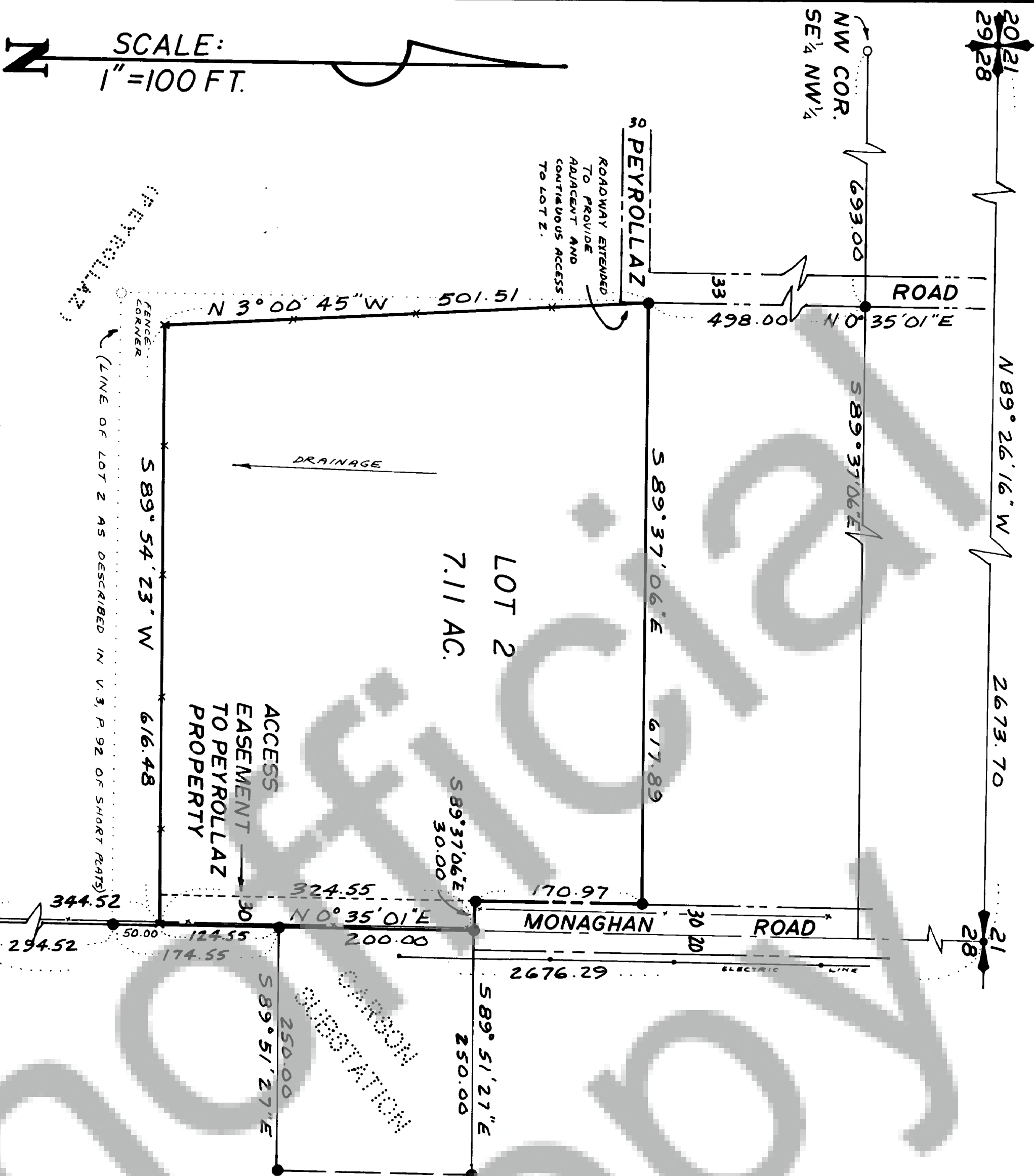

LOT 2:

THAT PORTION OF LOT 2 OF THE WOOD SHORT PLAT, AS RECORDED IN BOOK 3 OF SHORT PLATS AT PAGE 92; EXCEPT THAT PORTION OF THE SOUTH 50 FEET, M/L, LYING SOUTHERLY OF AN EXISTING FENCELINE EXTENDED EASTERLY AND WESTERLY; ALSO EXCEPT THAT PORTION OF THE WEST 35 FEET, M/L, LYING WESTERLY OF AN EXISTING FENCELINE EXTENDING SOUTHERLY FROM THE NORTHWEST CORNER OF SAID LOT 2; SUBJECT TO AN EASEMENT OF 30 FEET IN WIDTH FOR ROAD AND UTILITY PURPOSES OVER AND ACROSS THE EAST 30 FEET OF THE SOUTH 324.55 FEET OF HEREIN DESCRIBED LOT 2.

BASIS OF BEARINGS:  
WEST EDGE OF THE NORTH LINE  
OF SECTION 28 TAKEN AS N 89° 26' 16" W

LEGEND:

- CORNER OF RECORD
- 5/8" x 30" IRON W/ PLASTIC CAP
- 1 1/4" x 30" GALVANIZED IRON PIPE W/ 2 1/2" BRASS CAP



We, owners of the above tract of land, hereby declare and certify this Short Plat to be true and correct to the best of our abilities, and that this Short Subdivision has been made with our free consent and in accordance with our desires. Further, we dedicate all Roads as shown, not noted as private, and waive all claims for damages against any governmental agency arising from the construction and maintenance of said Roads.

Owner  
*Henry J. Wood*

Owner  
*Mary Kay Nolas*  
Notary Public, State of Illinois  
Cook County, Illinois  
My Commission Expires June 14, 1999  
Date *9/19/81*

The lots in this Short Plat contain adequate area and proper soil, topographic and drainage conditions to be served by an on-site sewage disposal system unless otherwise noted on the Short Plat map. Adequacy of water supply is not guaranteed unless so noted on the Short Plat map.

S.W. Washington Health District  
Date  
This Short Plat complies with all County Road regulations and is of adequate description for purposes of subdividing.

County Engineer  
Date *9/19/81*  
All taxes and assessments on property involved with this Short Plat have been paid, discharged or satisfied.

County Treasurer  
Date  
The layout of this Short Subdivision complies with Ordinance 1980-07 requirements, and the Short Plat is approved subject to recording in the Skamania County Auditor's Office.

*Robert H. Lee*  
County Planning Department  
Date *10/20/82*

Surveyor's Certificate  
This map correctly represents a survey made by me or under my direction in conformance with the requirements of the Survey Recording Act at the request of

JOHN PEYROLLAZ  
in JULY 1987  
*John Peyrollaz*  
4515613

STATE OF WASHINGTON  
COUNTY OF SKAMANIA )  
I hereby certify that the within instrument of writing filed by \_\_\_\_\_  
of \_\_\_\_\_ at \_\_\_\_\_  
M \_\_\_\_\_ 19 \_\_\_\_\_ WAS  
recorded in Book \_\_\_\_\_ of \_\_\_\_\_  
at Page \_\_\_\_\_  
Recorder of Skamania County, Wash.  
County Auditor