

103990

Notice of Location of ~~Placer~~ <sup>Lode</sup> Claim

STATE of ~~OREGON~~ <sup>Wash</sup>, County of Skamania Mining District.

NOTICE HEREBY IS GIVEN That the undersigned locators, each a citizen of the United States or one who has declared his intention to become such, have discovered a placer deposit of locatable minerals upon the public domain of the United States which is open to mineral entry and location within the above state, county and mining district; and, in accordance with the laws of the United States and the State of Oregon, have located and hereby do locate a placer claim of \_\_\_\_\_ acres by posting this notice of location on a post or monument in a conspicuous place inside the boundaries of the claim. The claim is named the Blue Eagle Claim, which is described as follows (fill out one of the two sections below):

(1) If claim is on surveyed land:

This claim comprises the is in the NE 1/4 of Section 30, Township 4N, Range 5E, of the Willamette Meridian,

(2) If claim is on unsurveyed public land or if on surveyed land, and it is not practicable to describe claim by legal subdivisions:

The location of this claim is distinctly marked on the ground so that the boundaries of the claim may be readily traced: Starting at a Bealed Marker of Contour Line East of Copper Creek 400 ft up Stream from Polio Cont. thence in a (N) Magnetic direction 300ft feet, more or less, to the beginning point of the description of the placer claim hereby located, to-wit: a substantial post set in the ground, marked Post No. 1; thence (S) Magnetic feet in a 1500' direction to a post marked No. 2; thence (W) Magnetic feet in a 600' direction to a post marked No. 3; thence (N) Magnetic feet in a 1500' direction to a post marked No. 4; thence (E) Magnetic feet in a 300' to marker direction to a post marked No. 5; thence \_\_\_\_\_ feet in a \_\_\_\_\_ direction to a post marked No. 6; thence \_\_\_\_\_ feet in a \_\_\_\_\_ direction to a post marked No. 7; thence \_\_\_\_\_ feet in a \_\_\_\_\_ direction to a post marked No. 8; thence \_\_\_\_\_ feet in a \_\_\_\_\_ direction to the post marked No. 1. This claim is situated in the \_\_\_\_\_ (quarter section) of Section 30, Township 4N, Range 5E of the Willamette Meridian, either as surveyed by the U.S. Government or protracted if the land is unsurveyed,

The distance between posts may not exceed 1,320 feet. The number of posts will vary depending on the size of the claim.

The locators intend to hold and work the above described claim as provided by the laws of the United States and the State of Oregon and claim all of the rights and privileges granted by existing laws and customs. In construing this location notice, the singular includes the plural and vice versa if the context so requires.

The adjoining claims are \_\_\_\_\_  
Located 10-8- 1987 Richard R. Minick  
9303 NE 15 Ave  
Vancouver WA 98065

GENERAL ACKNOWLEDGMENT

State of WASHINGTON  
County of SKAMANIA } SS.

On this the 8th day of OCTOBER 1987, before me,

SHIRLEY ANN NEVIS  
the undersigned Notary Public, personally appeared

RICHARD R. MINICK  
personally known to me

proved to me on the basis of satisfactory evidence to be the person(s) whose name(s) IS subscribed to the within instrument, and acknowledged that HE executed it. WITNESS my hand and official seal.

Shirley Ann Nevis  
Notary's Signature NOTARY PUBLIC IN AND FOR THE STATE OF WASHINGTON

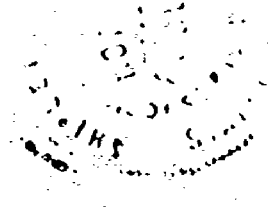

FILED FOR RECORD  
SKAGHANIA CO. WASH  
BY RICHARD MINICK

Oct 8 3 17 PM '87

Signature of Claimant Richard Minick date 10-8-87

MAP of Mining Claim(s)

Township 4N Range 5E Section 30 State of Wash

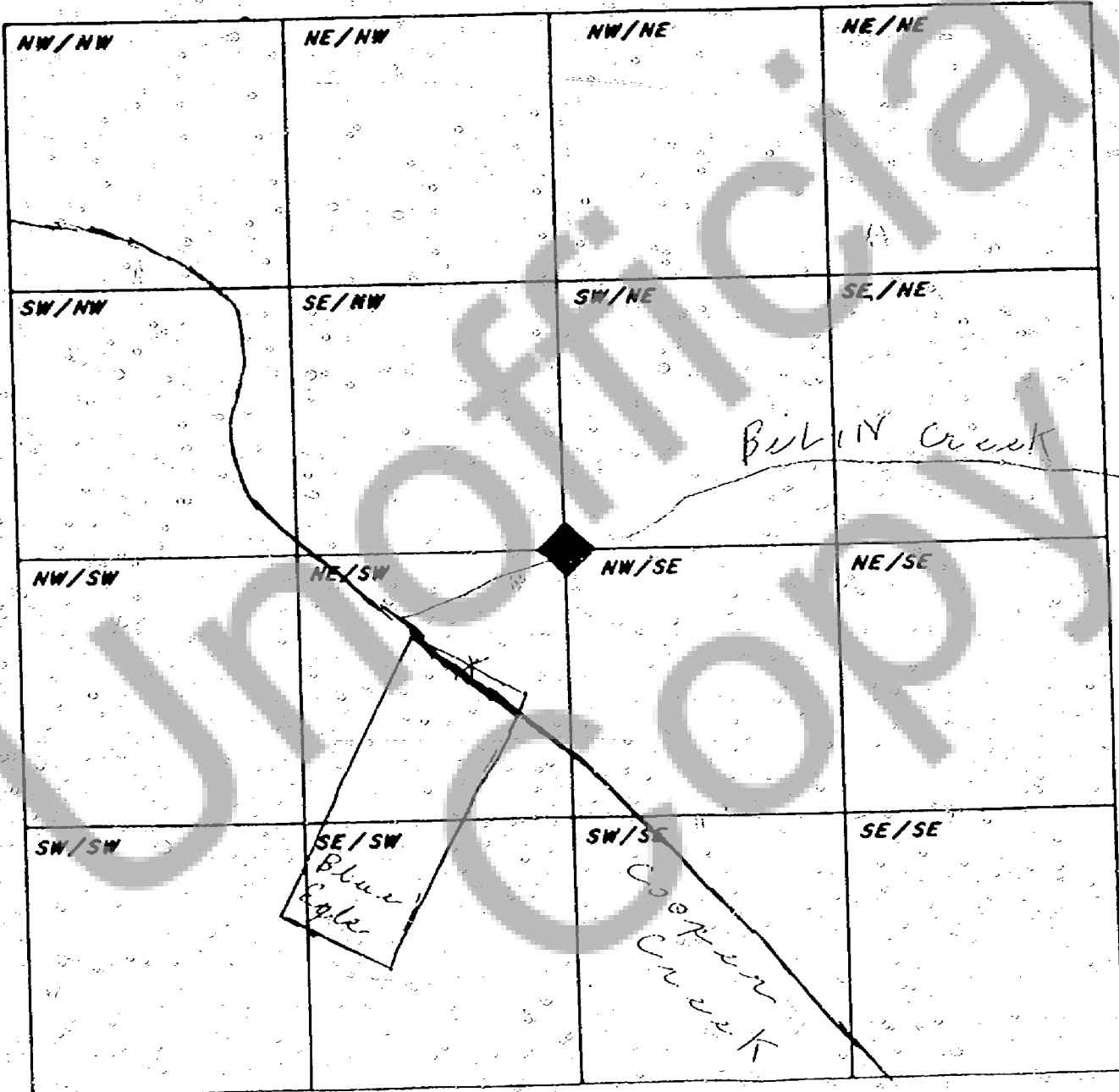

When drawing your claim(s) use an ordinary ruler. 1/8th of an Inch would be 100 feet so a full size lode (600' x 1500') would be 3/4" by 1 7/8". A full size placer (1320' x 660') would be 1 5/8" by 13/16".