

103988

Notice of Location of Placer Claim

STATE of OREGON, County of Skamania, Wash Mining District.

NOTICE HEREBY IS GIVEN That the undersigned locators, each a citizen of the United States or one who has declared his intention to become such, have discovered a placer deposit of locatable minerals upon the public domain of the United States which is open to mineral entry and location within the above state, county and mining district; and, in accordance with the laws of the United States and the State of Oregon, have located and hereby do locate a placer claim of _____ acres by posting this notice of location on a post or monument in a conspicuous place inside the boundaries of the claim. The claim is named the Red Beam Claim, which is described as follows (fill out one of the two sections below):

(1) If claim is on surveyed land: This claim comprises the _____ in the NE 1/4 SW 1/4 of Section 30, Township 4N, Range 5E, of the Willamette Meridian, of Copper Creek 1000 ft. R/W.

(2) If claim is on unsurveyed public land or if on surveyed land, and it is not practicable to describe claim by legal subdivisions: The location of this claim is distinctly marked on the ground so that the boundaries of the claim may be readily traced: Starting at associated marker of corner line East of Copper Creek 1000 ft. up stream from Balden Creek thence in a (E) Magnetic direction 300' feet, more or less, to the beginning point of the description of the placer claim hereby located, to-wit: a substantial post set in the ground, marked Post No. 1; thence (S) Magnetic feet in a 1500' direction to a post marked No. 2; thence (W) Magnetic feet in a 600' direction to a post marked No. 3; thence (N) Magnetic feet in a 1500' direction to a post marked No. 4; thence (E) Magnetic feet in a 300' direction to a post marked No. 5; thence _____ feet in a _____ direction to a post marked No. 6; thence _____ feet in a _____ direction to a post marked No. 7; thence _____ feet in a _____ direction to a post marked No. 8; thence _____ feet in a _____ direction to the post marked No. 1. This claim is situated in the _____ (quarter section) of Section 30, Township 4N, Range 5E, of the Willamette Meridian, either as surveyed by the U.S. Government or protracted if the land is unsurveyed.

The locators intend to hold and work the above described claim as provided by the laws of the United States and the State of Oregon and claim all of the rights and privileges granted by existing laws and customs. In construing this location notice, the singular includes the plural and vice versa if the context so requires. The adjoining claims are _____

Located Oct 18, 1987

Della Short, P.O. Box 35447 Yakima Wash. 98675 Locators.*

GENERAL ACKNOWLEDGMENT

State of WASHINGTON } County of SKAMANIA } SS.

On this the 8th day of OCTOBER 1987, before me,

SHIRLEY ANN NEVIS

the undersigned Notary Public, personally appeared

DELLA SHORT

personally known to me or proved to me on the basis of satisfactory evidence to be the person(s) whose name(s) is subscribed to the within instrument, and acknowledged that SHE executed it. WITNESS my hand and official seal.

Notary's Signature Shirley Ann Neviss NOTARY PUBLIC STATE OF WASHINGTON

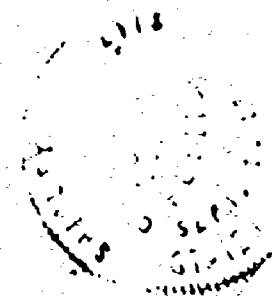
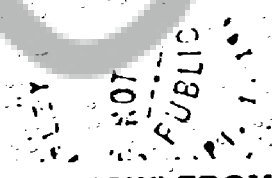

FILED FOR RECORD
SEAMOUNT TASH
BY DELLA SHORT

Oct 8 3 12 PM '81

Signature of Claimant Della Short REGISTERED date Oct 8 1981

MAP of Mining Claim(s)

Township 4N Range 5E Section 30 State of Wash

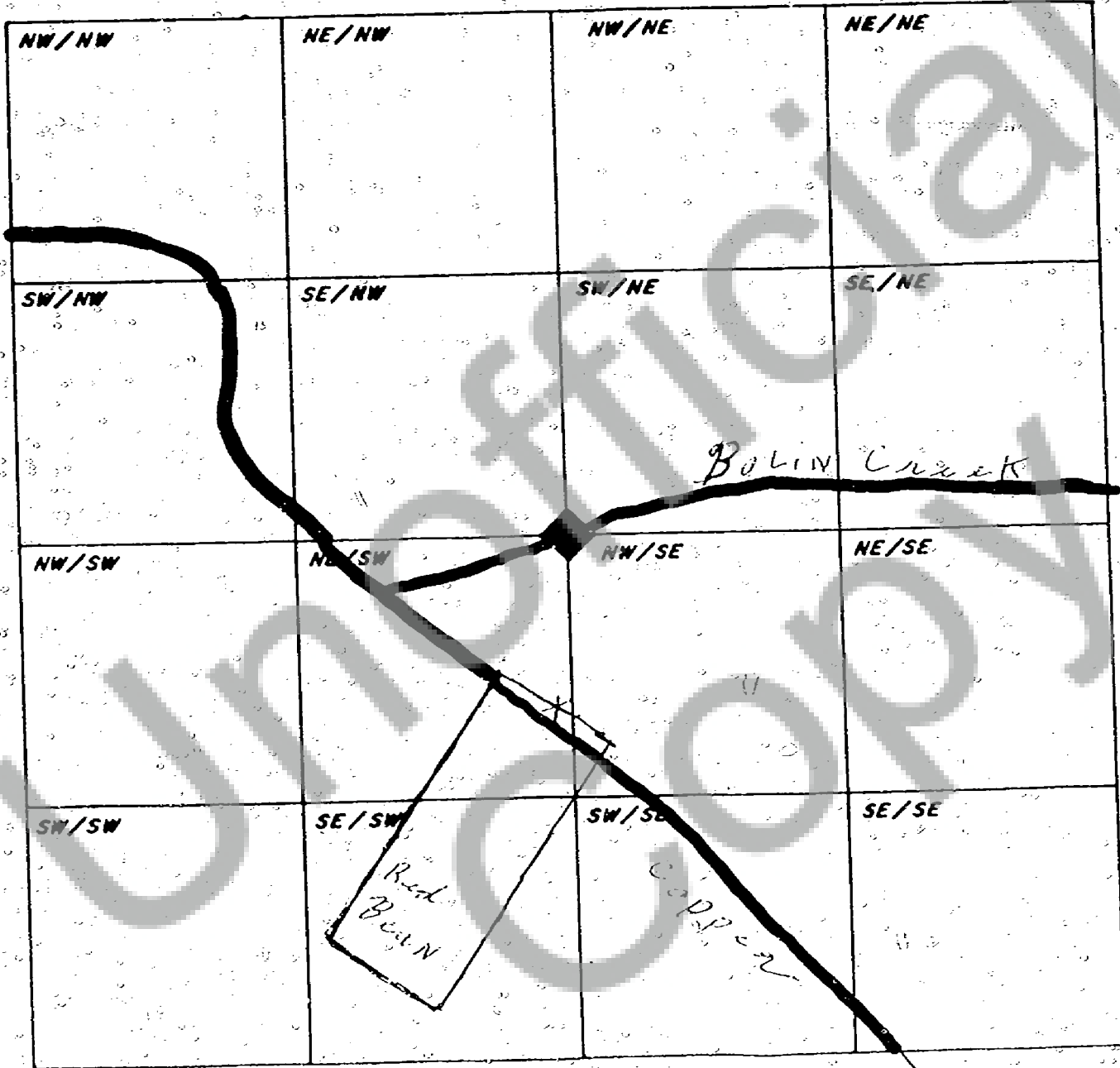

When drawing your claim(s) use an ordinary ruler. 1/8th of an Inch would be 100 feet so a full size lode (600' x 1500') would be 3/4" by 1 7/8". A full size placer (1320' x 660') would be 1 5/8" by 13/16".