

103825

BOOK 106 PAGE 638

FORM No. 830—NOTICE OF VEIN OR LODE LOCATION—OREGON.

© 1932 STEVENS-NESS LAW PUBLISHING CO., PORTLAND, OREGON 97204

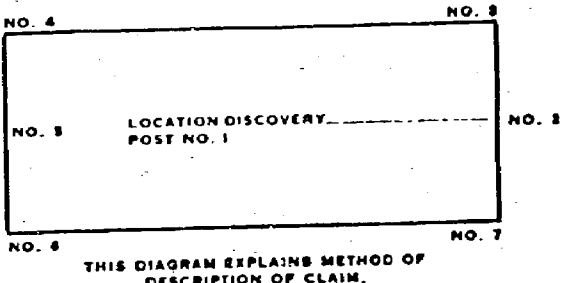

Notice of Mining Location VEIN OR LODE CLAIM

STATE OF ~~OREGON~~, WASHCounty of SKAMANIA

Mining District

NOTICE HEREBY IS GIVEN that the undersigned locators, each a citizen of the United States or one who has declared his intention to become such, have discovered a vein or lode of locatable mineral bearing rock in place upon the public domain of the United States which is open to mineral entry and location within the above state, county and mining district; and, in accordance with the laws of the United States and of the State of Oregon, have located and do hereby locate a claim upon such vein or lode by posting this notice of such discovery and location on a substantial post or monument at the point of discovery, marked Post No. 1. The name of the claim is:

BY M. CLAIM #4

Claim, further described as follows:

Commencing at a post marked No. 1 (Discovery Post), thence

10	feet in a	<u>SOUTHERLY</u>	direction to an end post marked No. 2, thence
300	feet in a	<u>EASTERLY</u>	direction to a corner post marked No. 3, thence
1500	feet in a	<u>NORTHERLY</u>	direction to a corner post marked No. 4, thence
300	feet in a	<u>WESTERLY</u>	direction to an end post marked No. 5, thence
300	feet in a	<u>WESTERLY</u>	direction to a corner post marked No. 6, thence
1500	feet in a	<u>SOUTHERLY</u>	direction to a corner post marked No. 7, thence
300	feet in a	<u>EASTERLY</u>	direction to said end post marked No. 2.

The locators claim

direction from point of discovery to the

feet in the opposite direction from point of discovery to the

300 feet on each side of the middle of said vein or lode, further claiming all the surface rights, privileges and minerals, with all dips, spurs, angles and variations, and other rights granted by existing laws and customs. This claim is further described as being 800 feet from a natural object or permanent monument in the vicinity, to-wit: 1/4 CORNER MONUMENT

The general course or strike of the vein or lode as nearly as may be determined is NORTHERLY with reference to the natural object or permanent monument described above.

This claim is situated in the S. W. 1/4 (designate quarter section) of Section 3, Township 4 N., Range 9 E., of the WILLAMETTE Meridian, as surveyed by the U.S. Government or protracted if the land is unsurveyed.

The end lines of the claim are parallel to each other. The adjoining claims are BY M. CLAIMS Nos. 1, 2 & 3

This notice is placed conspicuously at discovery post No. 1; posts are placed at each corner and both center ends. The location of this claim is distinctly marked on the ground so that the boundaries of the claim may be readily traced. In construing this location notice, the singular includes the plural and vice versa, where the context so requires.

Located

9/1, 1987

FILED FOR RECORD
BY ADREN D. BLANK
SEP 14 4 10 PM '87
CLARK M. OLSON

Loren D. McGee
Ronnie Bruce

Registered 5
Indexed 5
Filed 5
Mailed

Locator(s).

Signature of Claimant Loren D. Meyer date 9/1/87

MAP of Mining Claim(s)

Township 4 N Range 9 E Section 3 & 10 State of WASH

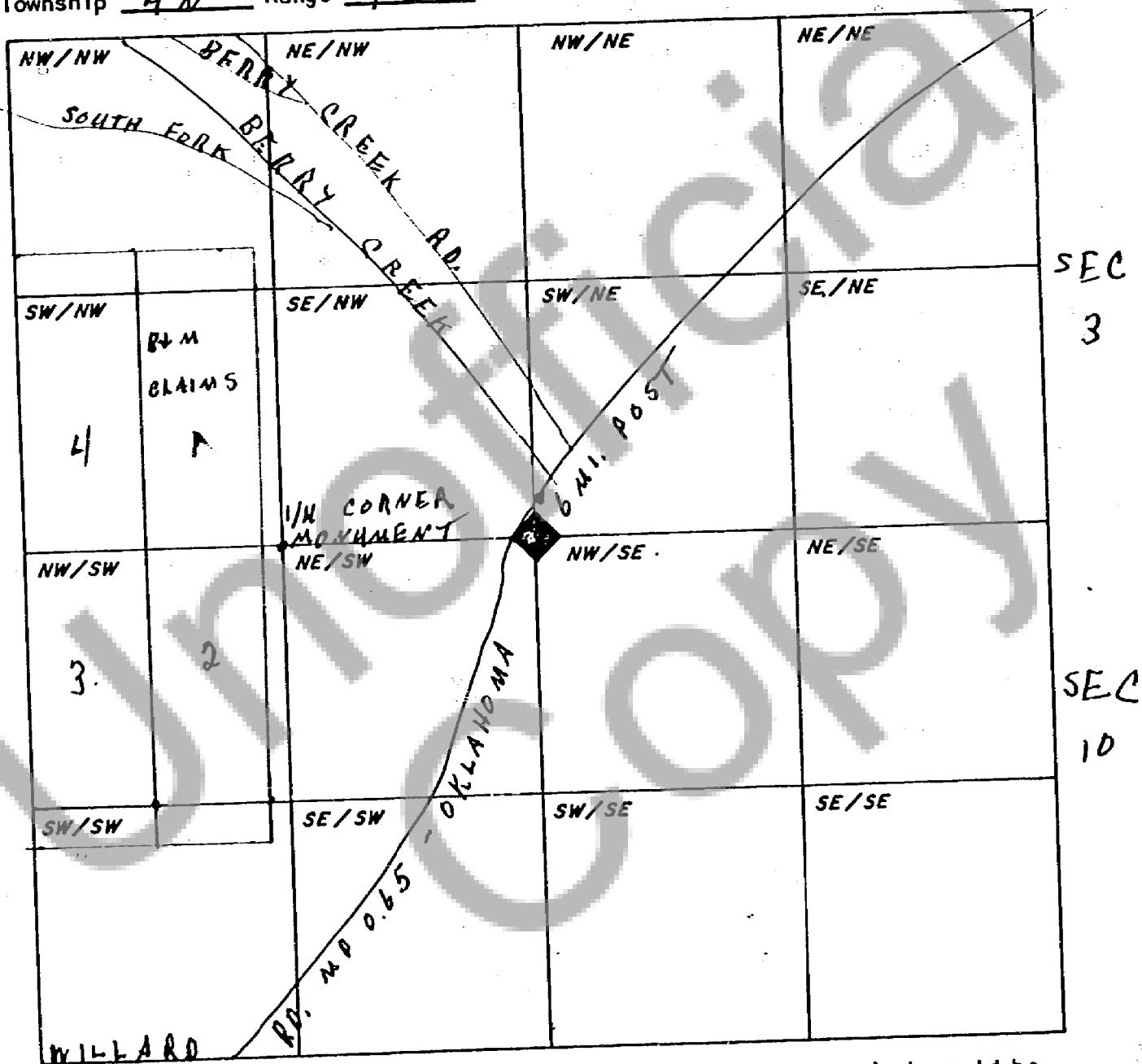

When drawing your claim(s) use an ordinary ruler. 1/8th of an inch would be 100 feet so a full size lode (600' x 1500') would be 3/4" by 1 7/8". A full size placer (1320' x 660') would be 1 5/8" by 13/16".