

103496

BOOK 106 PAGE 17

FORM No. 830—NOTICE OF VEIN OR LODE LOCATION—OREGON.

© 1982 STEVEN NEVIS LAW PUBLISHING CO., PORTLAND, OREGON 97204

OL

CA

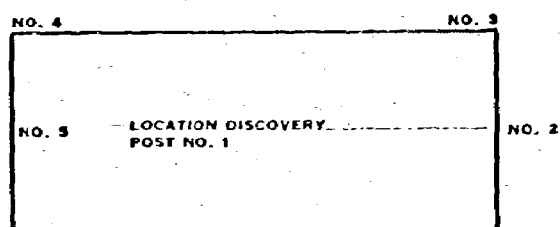

THIS DIAGRAM EXPLAINS METHOD OF DESCRIPTION OF CLAIM.

Notice of Mining Location VEIN OR LODE CLAIM

STATE OF ~~OREGON~~ WASH.

County of SKAMANIA

Mining District

REVISED

NOTICE HEREBY IS GIVEN that the undersigned locators, each a citizen of the United States or one who has declared his intention to become such, have discovered a vein or lode of locatable mineral bearing rock in place upon the public domain of the United States which is open to mineral entry and location within the above state, county and mining district; and, in accordance with the laws of the United States and of the State of Oregon, have located and do hereby locate a claim upon such vein or lode by posting this notice of such discovery and location on a substantial post or monument at the point of discovery, marked Post No. 1. The name of the claim is:

R & M #1

Claim, further described as follows:

Commencing at a post marked No. 1 (Discovery Post), thence SOUTHERLY 10 feet in a SOUTHERLY direction to an end post marked No. 2, thence 300 feet in a EASTERLY direction to a corner post marked No. 3, thence 1500 feet in a NORTHERLY direction to a corner post marked No. 4, thence 300 feet in a WESTERLY direction to an end post marked No. 5, thence 300 feet in a WESTERLY direction to a corner post marked No. 6, thence 1500 feet in a SOUTHERLY direction to a corner post marked No. 7, thence 300 feet in a EASTERLY direction to said end post marked No. 2.

The locators claim 10 feet in a SOUTH end line and 1490 feet in the opposite direction from point of discovery to the NORTH end line and 300 feet on each side of the middle of said vein or lode, further claiming all the surface rights, privileges and minerals, with all dips, spurs, angles and variations, and other rights granted by existing laws and customs. This claim is further described as being 2 feet from a natural object or permanent monument in the vicinity, to-wit: 1/4 CORNER POST SEC 3 & SEC 10

The general course or strike of the vein or lode as nearly as may be determined is with reference to the natural object or permanent monument described above, This claim is situated in the S.W. 1/4 (designate quarter section) of Section 3, Township 4, Range 9 E, of the WILLAMETTE Meridian, as surveyed by the U.S. Government or protracted if the land is unsurveyed

The end lines of the claim are parallel to each other. The adjoining claims are R & M CLAIMS NOS. 2, 3, 4

This notice is placed conspicuously at discovery post No. 1; posts are placed at each corner and both center ends. The location of this claim is distinctly marked on the ground so that the boundaries of the claim may be readily traced. In construing this location notice, the singular includes the plural and vice versa, where the context so requires.

Located 4/22, 1987

FILED FOR RECORD
SKAMANIA
BY CLERK OF COUNTY
14 12 51 PM '87
CLERK OF COUNTY
AUD. CLERK
CLERK OF COUNTY

Ronnie & Bruce
Loren D. Meyers
RONNIE LEE BRUCE
PO BOX 849

WHITE SALMON, WA 98672

GENERAL ACKNOWLEDGMENT

NO. 201

State of WASHINGTON
County of SKAMANIA } SS.

On this the 13TH day of JULY, 1987, before me,SHIRLEY ANN NEVIS

the undersigned Notary Public, personally appeared

LOREN D. MEYERS / RONNIE L. BRUCE

☐ personally known to me
☒ proved to me on the basis of satisfactory evidence to be the person(s) whose name(s) ARE subscribed to the within instrument, and acknowledged that THEY executed it. WITNESS my hand and official seal.

Shirley Ann Nevis
Notary's Signature
NOTARY PUBLIC IN AND FOR THE STATE OF
WASHINGTON, RESIDING AT STEVENSON



Signature of Claimant Lester D. Muefer date 4/22/87

MAP of Mining Claim(s)

Township 4 N Range 9 E Section 10 State of WASH

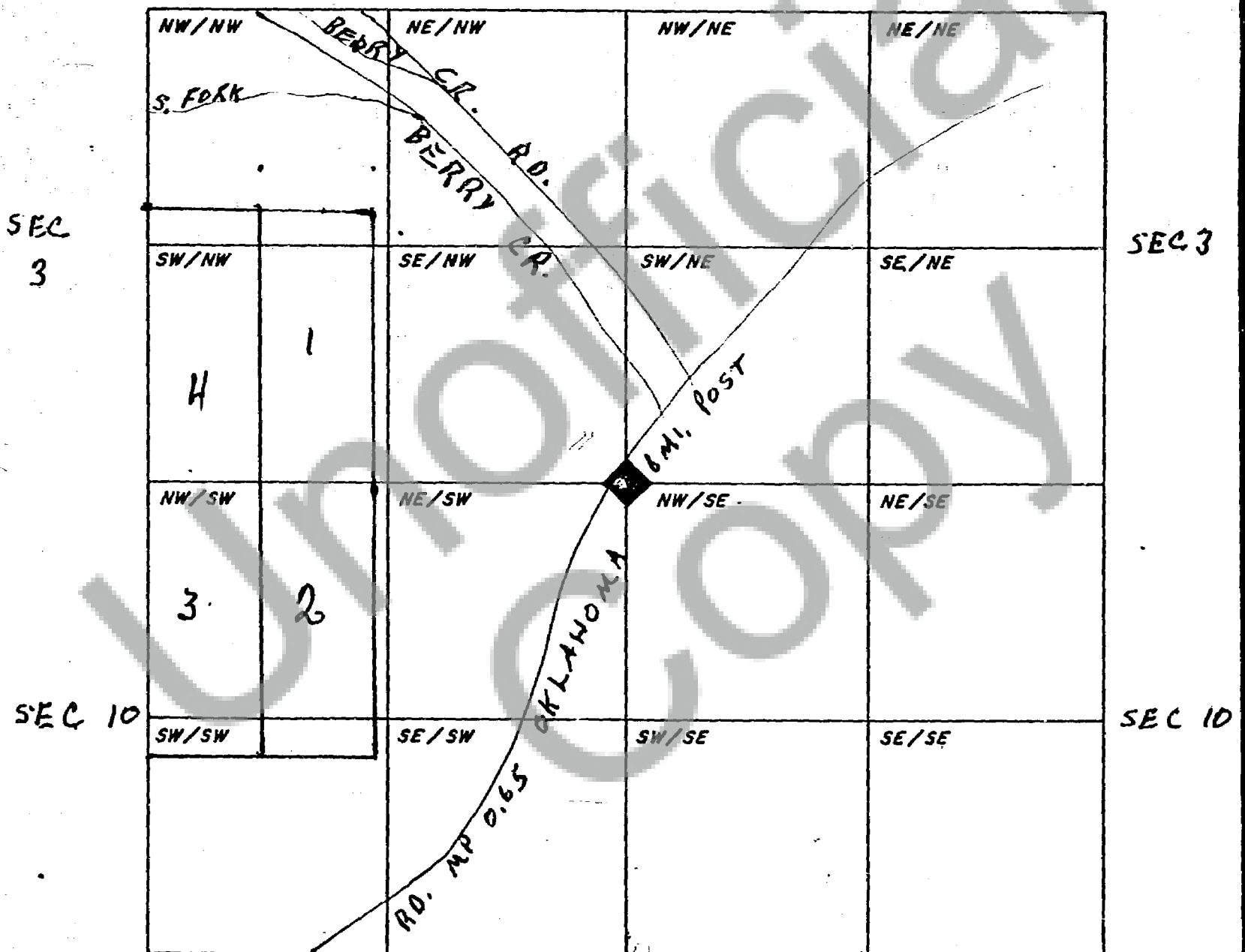

When drawing your claim(s) use an ordinary ruler. 1/8th of an inch would be 100 feet so a full size lode (600' x 1500') would be 3/4" by 1 7/8". A full size placer (1320' x 660') would be 1 5/8" by 13/16".