

103002

RECEIVED

131

SKAMANIA COUNTY
SHERIFF'S OFFICE

In the Superior Court of the State of Washington for Clark County

In re the Marriage of

WANDA R. McFARLANE,

Petitioner/

Plaintiff(s)

versus

TERRY R. McFARLANE,

Judgment Creditor

Respondent/

Defendant(s)

81-3-00383-1
NO.

EXECUTION

Issued at the request of:

Prepared & approved as to content by:

*William H. Reed*Attorney(s) for Judgment Creditor(s)
WILLIAM H. REEDSTATE OF WASHINGTON } ss.
COUNTY OF CLARK, }TO THE SHERIFF OF SKAMANIA
COUNTY, STATE OF WASHINGTON, GREETINGS:

WHEREAS a judgment has been entered in the above matter in favor of

TERRY R. McFARLANE

hereinafter referred to as judgment creditors(s); and against

WANDA R. McFARLANE

hereinafter referred to as judgment debtor(s); and whereas it appears from the record that the following sums are actually due thereon:

	Date of Entry	Amount
PRINCIPAL	6/8/86	\$18,150.00 Principal Judgment
		1,825.46 12% Interest from 6/8/86 to 4/10/87
	3/12/87	5,832.18 Paid by Terry McFarlane to reinstate loan
		55.59 12% Interest from 3/12/87 to 4/10/87
	3/13/87	340.00 Fire Insurance on property
		3.13 12% Interest from 3/13/87 to 4/10/87
		\$26,206.36 TOTAL plus interest at \$8.61 per diem from 4/10/87 until paid in full.
COSTS AND ACCRUED COSTS		Costs of this Writ of Execution
OFFSETS AND CREDITS		None
INTEREST		12% 4/10/87 Plus Statutory interest at 12% per annum from date of entry until paid unless otherwise noted above.

These, therefore, are to command you, in the name of the State of Washington, to levy on the goods, chattels, monies, credits and effects of the judgment debtor(s) or so much thereof, not exempt from execution, as may be sufficient to satisfy the claim of the judgment creditor(s). ~~And if sufficient personal property be not found to satisfy the judgment aforesaid, you are then commanded to levy on the real property of the said judgment debtor(s) or so much thereof as may be found in your county not exempt from execution, sufficient to satisfy the judgment aforesaid, with the additional costs herein; and that you proceed forthwith to satisfy said judgment according to law; and of this writ make due and lawful service, and return proceeding hereon within sixty days.~~

SEE EXHIBIT "A"

IN WITNESS WHEREOF, I have hereunto set my hand and affixed the seal of this court at Vancouver, Washington, this date *17th*, 1987.

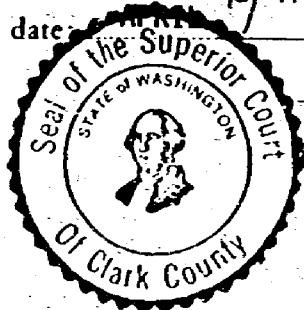

JOANNE McBRIDE

County Clerk

Leresa S. Baty Deputy
 Registered *5*
 Indexed, Cir *5*
 Indexed *5*
 Filed
 Dated

FILED FOR RECORD
 SKAMANIA CO. WASH.
 BY *W. E. Stegert*
 APR 13 2 44 PM '87
E. McFadden
 ADDITION
 GARY M. OLSON

EXHIBIT "A"

A tract of land located in the Northwest quarter of the Northeast quarter of Section 30, Township 2 North, Range 5 East of the Willamette Meridian, more particularly described as follows:

BEGINNING at a point on the South line of the existing county road 300 feet South of the Northwest corner of the Northwest quarter of the Northeast quarter of the said Section 30; thence East along the South line of said County road 209 feet; thence South 627 feet; thence West 209 feet to the West line of the Northeast quarter of said Section 30; thence North 267 feet to the point of beginning; EXCEPT that portion lying within the 300 foot strip of land acquired by the United States of America for the Bonneville Power Administration's electric power transmission lines.

TOGETHER with an easement for a water pipeline from the above described tract to a certain spring located in the Southwest quarter of the Southeast quarter of Section 19, Township 2 North, Range 5 East of the Willamette Meridian said easement being more particularly described in deed dated May 31, 1911, and recorded June 17, 1911, at page 196 of Book N of Deeds, Records of Skamania County, Washington.

ALSO the following described tract of land located in the Southwest quarter of the Southeast quarter of Section 19, Township 2 North, Range 5 East of the Willamette Meridian and more particularly described as follows: Beginning at the quarter corner of the South line of said Section 19, thence North 509.5 feet; thence East 272.1 feet to the initial point of tract hereby described; thence South 69° 02' East 208.75 feet; thence South 20° 58' West 208.75 feet; thence North 69° 02' West 208.75 feet; thence North 20° 58' East 208.75 feet to the initial point.

EXHIBIT "A"

103002

In the Superior Court of the State of Washington for Clark County

In re the Marriage of

WANDA R. McFARLANE,

Petitioner/

Plaintiff(s)

versus

• TERRY R. McFARLANE,

Judgment Creditor

Respondent/

Defendant(s)

STATE OF WASHINGTON
COUNTY OF CLARK, } ss.TO THE SHERIFF OF SKAMANIA
COUNTY, STATE OF WASHINGTON, GREETINGS:WHEREAS a judgment has been entered in the above matter in favor of
TERRY R. McFARLANE

hereinafter referred to as judgment creditors(s); and against

WANDA R. McFARLANE

hereinafter referred to as judgment debtor(s); and whereas it appears from the record that the following
sums are actually due thereon:

	Date of Entry	Amount
PRINCIPAL	6/8/86	\$18,150.00 Principal Judgment
	3/12/87	1,825.46 12% Interest from 6/8/86 to 4/10/87
		5,832.18 Paid by Terry McFarlane to reinstate loan
	3/13/87	55.59 12% Interest from 3/12/87 to 4/10/87
		340.00 Fire Insurance on property
		3.13 12% Interest from 3/13/87 to 4/10/87
		\$26,206.36 TOTAL plus interest at \$8.61 per diem from 4/10/87 until paid in full.
COSTS AND ACCRUED COSTS		Costs of this Writ of Execution
OFFSETS AND CREDITS		None
INTEREST	12% 4/10/87	Plus Statutory interest at 12% per annum from date of entry until paid unless otherwise noted above.

These, therefore, are to command you, in the name of the State of Washington, to levy on the goods, chattels, monies, credits and effects of the judgment debtor(s) or so much thereof, not exempt from execution, as may be sufficient to satisfy the claim of the judgment creditor(s). ~~And if sufficient personal property be not found to satisfy the judgment aforesaid, you are then commanded to levy on the real property of the said judgment debtor(s) or so much thereof as may be found in your county not exempt from execution, sufficient to satisfy the judgment aforesaid, with the additional costs herein; and that you proceed forthwith to satisfy said judgment according to law; and of this writ make due and lawful service, and return proceeding hereon within sixty days.~~

SEE EXHIBIT "A"

IN WITNESS WHEREOF, I have hereunto set my hand and affixed the seal of this court at
Vancouver, Washington, this date 17th, 1987.

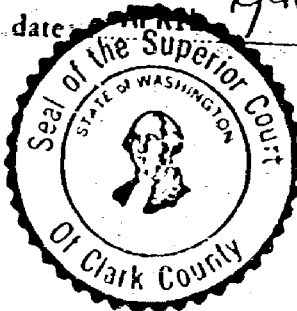

JOANNE McBRIDE

County Clerk

Leresa J. Baty

Deputy

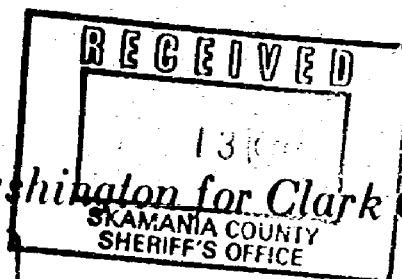

NO. 81-3-00383-1

EXECUTION

Issued at the request of:

Prepared & approved as to content by:

Attorney(s) for Judgment Creditor(s)
WILLIAM H. REED

Recorded
Indexed
Filed
Mailed

FILED FOR RECORD
SKAMANIA CO. WASH.
BY *W. E. Shuff*
APR 13 2 44 PM '81
E. McFadden
ADJUTOR
GARVIA, OREGON

EXHIBIT "A"

A tract of land located in the Northwest quarter of the Northeast quarter of Section 30, Township 2 North, Range 5 East of the Willamette Meridian, more particularly described as follows:

BEGINNING at a point on the South line of the existing county road 300 feet South of the Northwest corner of the Northwest quarter of the Northeast quarter of the said Section 30; thence East along the South line of said County road 209 feet; thence South 627 feet; thence West 209 feet to the West line of the Northeast quarter of said Section 30; thence North 267 feet to the point of beginning; EXCEPT that portion lying within the 300 foot strip of land acquired by the United States of America for the Bonneville Power Administration's electric power transmission lines.

TOGETHER with an easement for a water pipeline from the above described tract to a certain spring located in the Southwest quarter of the Southeast quarter of Section 19, Township 2 North, Range 5 East of the Willamette Meridian, said easement being more particularly described in deed dated May 31, 1911, and recorded June 17, 1911, at page 196 of Book N of Deeds, Records of Skamania County, Washington.

ALSO the following described tract of land located in the Southwest quarter of the Southeast quarter of Section 19, Township 2 North, Range 5 East of the Willamette Meridian and more particularly described as follows: Beginning at the quarter corner of the South line of said Section 19, thence North 509.5 feet; thence East 272.1 feet to the initial point of tract hereby described; thence South 69° 02' East 208.75 feet; thence South 20° 58' West 208.75 feet; thence North 69° 02' West 208.75 feet; thence North 20° 58' East 208.75 feet to the initial point.

EXHIBIT "A"