

Notice of Location of Placer Claim

Notice is hereby given that the undersigned, who ~~is~~ are (or ha___ declared ___ intention to become) citizens of the United States, have on this 29th day of December, 1986 discovered at the place where this notice is posted a valuable placer deposit bearing gold and other valuable minerals, and do___ hereby locate and claim same as the Harry Nugget #2 Placer Mining Claim.

This claim is situated in the Skamania County Mining District, Section 4, in Township 3 N, Range 5 E, along the Copper Creek

The point of discovery whereon this notice is posted is situated 100 feet from NE/NE Section 5, and 100 feet from SW/SW Section 33 in Section 32.

and from thence the boundaries of said claim are marked and described as follows:

From Point of Discovery thence 100 feet N.W. to post no. 2;
thence 400 feet S.S.W. to post no. 3;
thence 1320 feet S.S.E. to post no. 4;
thence 660 feet N.E. to post no. 5;
thence 1320 feet N.N.W. to post no. 6;
thence 220 feet S.S.W. to post no. 2;
thence 100 feet S.E. to post no. 1.

FILED FOR RECORD
SKAMANIA CO. WASH
BY SUSAN P. TUGGLE

JAN 28 12 27 PM '87
d. P. TUGGLE, Dep.
AUDITOR
GARY H. OLSON

Notice dated and posted on the day aforesaid.

Discovered December 29, 1986 Harry Nugget #2
Located January 4, 1987 809 W. Main Space 412 Battle Ground, WA 98604
Locator _____

Notice of location must be recorded within thirty days from the date of discovery at the office of the auditor of the county in which such discovery was made. Twenty Acres may be included in one placer claim and if located on surveyed land it must be according to legal subdivisions.

Care must be taken to fully describe the claim with reference to natural objects and permanent monuments or survey description, so that the boundaries can be readily traced. The blank spaces in this form must be carefully and properly filled out.

The discoverer must perform labor upon such location in developing the same to an amount which shall be equivalent in the aggregate to at least \$10.00 worth of such labor for each twenty acres, or fractional part thereof, contained in such location or claim, within sixty days from the date of discovery, and upon performance of such labor, file with the auditor of county an affidavit showing such performance and generally the nature and kind of work so done. Provided however, that certain federal regulations may apply, in addition or in place of the above.

STATE OF

County of

Washington
Clark

ss.

(Individual Acknowledgment)

I, Harry August Hunt Susan Paulette Lytle, do solemnly swear that I am a citizen of the United States of America (or have declared my intention to become such) and that I am acquainted with the mining ground described in the notice of location, and herein called the Henry Nugget #2 Placer Mining Claim; that the ground and claim herein described, or any part thereof, has not, to the best of my knowledge and belief, been located according to the laws of the United States and this State, or if so located, it the same has been abandoned or forfeited by reason of failure of such former locators to comply respect thereto with the requirements of said laws; and that I have performed the equivalent of at least \$10.00 in labor on such claim and have complied with all applicable laws of this State pertaining to this claim.



Subscribed and sworn to before me this

20

day of

January1987

Harry August Hunt Susan Paulette Lytle
William H. Gauder
Notary Public in and for the State of Washington
residing at Clark in said County.

UNOFFICIAL COPY

Signature of Claimant August Steinboen date 12-29-86

MAP of Mining Claim(s)

Township 3N Range 5E Section 4 State of WA

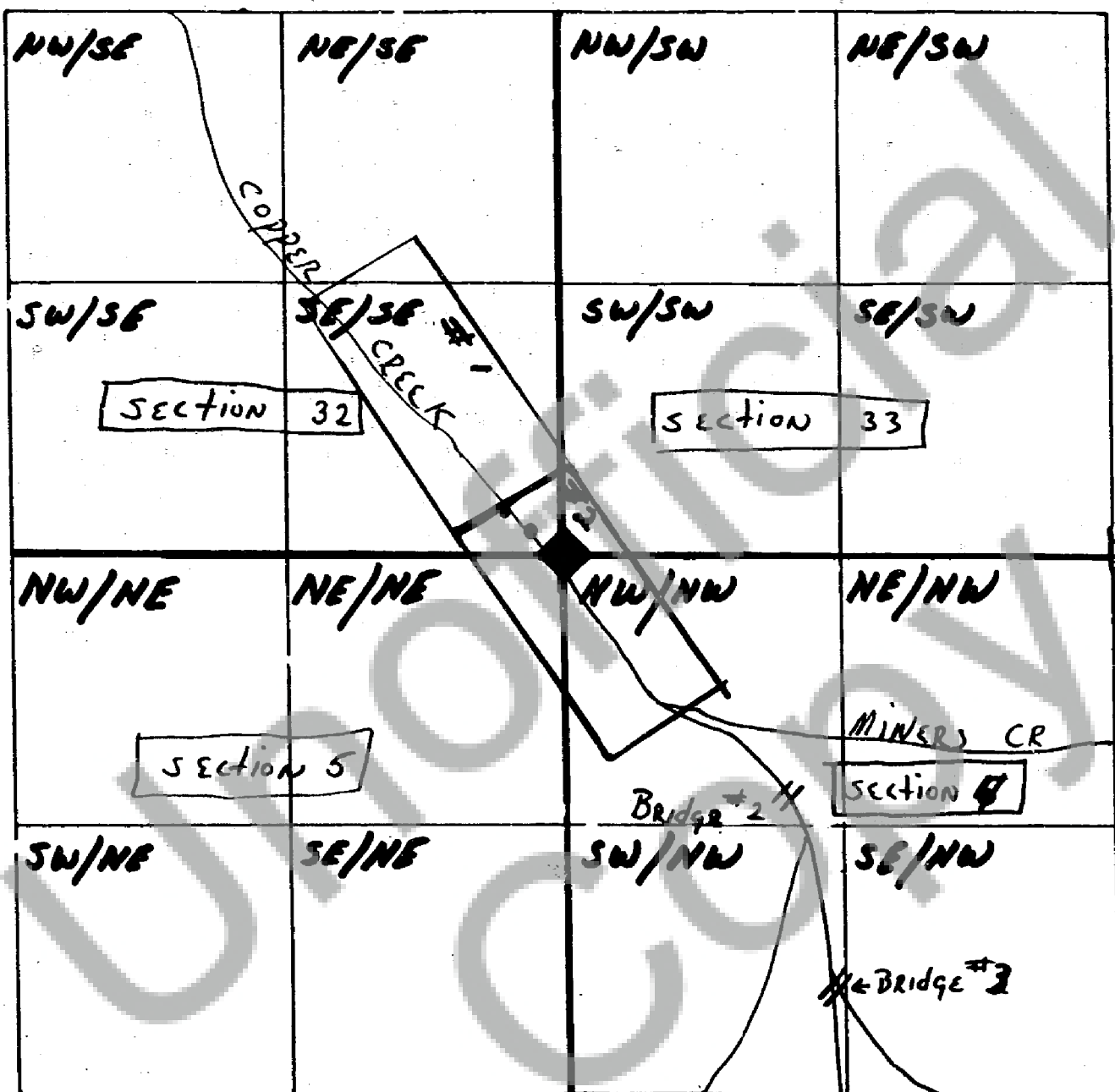

When drawing your claim(s) use an ordinary ruler. 1/8th of an inch would be 100 feet so a full size lode (600' x 1500') would be 3/4" by 1 7/8". A full size placer (1320' x 660') would be 1 5/8" by 13/16".

CLAIM #2

NW/NW Section 4 and part of
NE/NE Section 5 and the part of
SE/SE Section 32 and part of the
SW/SW Section 33, and overlapping claim #1

CLAIM #1

SE/SE Section 32 and part of
SW/SW Section 33 and part of
NE/SE Section 32 and overlapping claim #2