

102270

BOOK 615 PAGE 3

State of Washington  
DEPARTMENT OF NATURAL RESOURCES  
BUREAU OF SURVEYS AND MAPS  
LAND CORNER RECORD

15	14
22	23

Skamania County

T 6 N, R 5 E, W.M.

Corner Code No. N-17

Segregated Surveys:

Name: n/a

Corner Number: n/a

## 1. History of Corner Establishment and Subsequent Restoration:

Originally established in 1909 by GLO Surveyor C. Frank Rhodes with a notched stone and 4 BTs.  
Found and referenced by Zoltan Kosa, LS 9871 in 1983.

FILED FOR RECORD  
SKAMANIA CO. WASH  
BY

DEC 1 15 PM '86

## 2. Description of Evidence Found:

Original stone with proper notches.  
37" cedar BT at N83E 24.99 feet to nail. Visible scribe.  
29" hemlock BT snag at S68W 18.04 feet to nail. Visible scribe.  
35" true fir BT at N11W 27.0 feet. Not chopped out.  
Bt tags and 3 RP tags by Kosa.

AUDITOR  
GARY M. OLSON

3. Describe Monument, Accessories and Corollary Data to Perpetuate this Corner Location.  
Diagram corner and indicate meridian and reference to map of record. Surveyor's Field  
Book No. 601.07A, Page No. 56. Date of work July 16, 1986.

Replaced original stone with a DNR aluminum monument with stamped cap.

See reverse side for corner diagram.

## SURVEYOR'S CERTIFICATE

This corner record correctly represents work  
performed by me or under my direction in compliance  
with the provisions of Chapter 50, Laws of 1973.  
Date: November 18, 1986.

Signature

21490

Certificate No.

[Seal]



## AUDITOR'S CERTIFICATE

Filed for record this \_\_\_\_\_ day of \_\_\_\_\_ 19\_\_\_\_ at \_\_\_\_\_ M.  
In Book \_\_\_\_\_ of \_\_\_\_\_ at page \_\_\_\_\_ at the request  
of Washington State Department of Natural Resources.

County Auditor

S&D Survey Co. 1909  
 20.00 feet set sandstone 20x16x8 w/  
 3 notches on south and 2 on east edges.

20' cedar	N82E	102	26.4
10" hemlock	S13 1/2 E	34.2	22.4
12" hemlock	S73W	29.2	19.1
12" fir	N11W	29.2	19.1

Section Corner  $\frac{15}{22} \frac{14}{23}$  T6N R5E

Found original stone w/ all notches.

37" cedar BT @ N83E 24.99' to nail.  
 visible scribe.

29" hemlock snag BT @ S68W 18.04' to

nail. visible scribe

35" true fir BT @ N11W 27.01'

BT tops & 3 RP tops by Z. Kosg,  
 July 1923.

Laird  
 Hanlin

7-16-86

56  
 601.07A

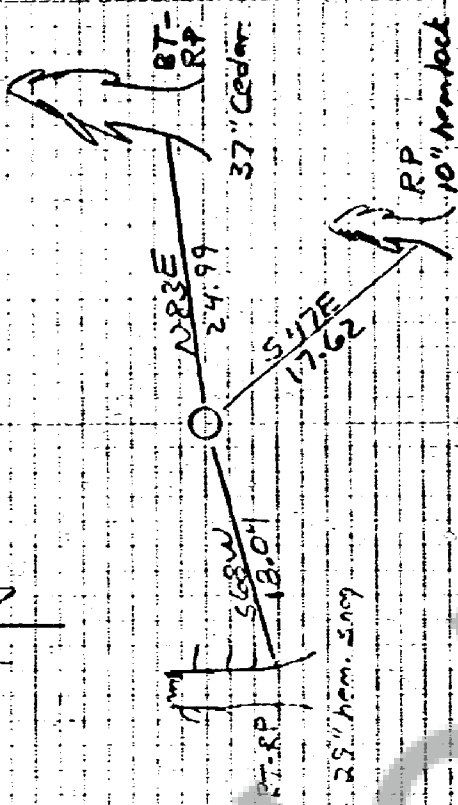
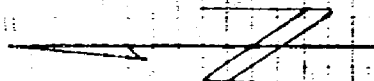
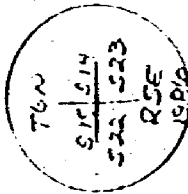

Measurement to existing nails in near edge of trees.

Replaced orig stone w/ DNR alum mon. Placed stone on east side.

102270

BOOK 615 PAGE 3

State of Washington  
DEPARTMENT OF NATURAL RESOURCES  
BUREAU OF SURVEYS AND MAPS  
LAND CORNER RECORD

15	14
22	23

Skamania County

T 6 N, R 5 E, W.M.

Corner Code No. N-17

Segregated Surveys:

Name: n/a

Corner Number: n/a

## 1. History of Corner Establishment and Subsequent Restoration:

Originally established in 1909 by GLO Surveyor C. Frank Rhodes with a notched stone and 4 BTs.  
Found and referenced by Zoltan Kosa, LS 9871 in 1983.

FILED FOR RECORD  
SKAMANIA CO. WASH  
BY TOM LAIRD

DEC 1 1 15 PM '85

## 2. Description of Evidence Found:

Original stone with proper notches.  
37" cedar BT at N83E 24.99 feet to nail. Visible scribe.  
29" hemlock BT snag at S68W 18.04 feet to nail. Visible scribe.  
35" true fir BT at N11W 27.0 feet. Not chopped out.  
Bt tags and 3 RP tags by Kosa.

AUDITOR  
GARY M. OLSON

3. Describe Monument, Accessories and Corollary Data to Perpetuate this Corner Location.  
Diagram corner and indicate meridian and reference to map of record. Surveyor's Field  
Book No. 601.07A, Page No. 56. Date of work July 16, 1986.

Replaced original stone with a DNR aluminum monument with stamped cap.

See reverse side for corner diagram.

## SURVEYOR'S CERTIFICATE

This corner record correctly represents work  
performed by me or under my direction in compliance  
with the provisions of Chapter 50, Laws of 1973.  
Date: November 18, 1986.

H. Thomas Laird Jr. 21490  
Signature Certificate No.

[Seal]



## AUDITOR'S CERTIFICATE

Filed for record this \_\_\_\_\_ day of \_\_\_\_\_ 19\_\_\_\_ at \_\_\_\_\_ M.  
In Book \_\_\_\_\_ of \_\_\_\_\_ at page \_\_\_\_\_ at the request  
of Washington State Department of Natural Resources.

County Auditor