

BOOK 103 PAGE 151

AND WHEN RECORDED MAIL TO

Title Order No. _____ Escrow No. _____

MAIL TAX STATEMENTS TO

NAME Katherine J. Keefer
3 Willowbank
ADDRESS Davis, CA 95616
CITY & STATE

SPACE ABOVE THIS LINE FOR RECORDER'S USE

Documentary transfer tax \$..NONE-GIFT.....
☐ Computed on full value of property conveyed, or
☐ Computed on full value less liens and encumbrances
 remaining thereon at time of sale.

Signature of declarant or agent determining tax — firm name

Individual ^{GIFT} ~~Grant~~ Deed

WESTERN TITLE FORM NO. 104

FOR VALUE RECEIVED, The Grantors, Raymond M. Keefer and Hilda Z. Keefer, husband and wife, for and in consideration of our love and affection for the Grantees, do hereby give, convey and quit claim, GRANT—to Aaron T. Whitney and Eli C. Whitney, our grandchildren, the Grantees, all right, title and interest to all that real property situate in the

County of Skamania

Washington
State of California described as follows:

The Southeast Quarter of the Northeast Quarter of the Northeast Quarter (SE $\frac{1}{4}$ NE $\frac{1}{4}$ NE $\frac{1}{4}$) of Section 19, Township 2 North, Range 5 E.W.M.; Together with an easement and right of way 30 feet in width for an access road over and across the SW $\frac{1}{4}$ of the NE $\frac{1}{4}$ of the NE $\frac{1}{4}$ and the NW $\frac{1}{4}$ of the NE $\frac{1}{4}$ of the said Section 19 connecting with County Road no. 1108 designated as the Skye-Shields Road.

FILE FOR RECORD
MAY 14 1964

Nov 3 8 31 AM '86

E. Meyer et al.
AUDITOR
DARY M. OLSON

11051

REAL ESTATE EXCISE TAX
OCT 31 1986

PAID Exempt
Vincent W. Meyer Dep.
SKAMANIA COUNTY TREASURER

Dated October 29, 1986

Raymond M. Keefer
Raymond M. Keefer

Hilda Z. Keefer

Registered 6
Indexed, Dir S
Indirect S
Filmed
Mailed

STATE OF CALIFORNIA

County of Yolo

On October 29, 1986, before me, the undersigned, a Notary Public
in and for said State, personally appeared Raymond M. Keefer and
Hilda Z. Keefer

Hilda Z. Keeler, personally known to me or proved to me
on the basis of satisfactory evidence to be the person S whose name S are
subscribed to the within instrument, and acknowledged to me that he executed it.

NOTARY PUBLIC Gary M. Houser

FOR NOTARY SEAL OR STAMP

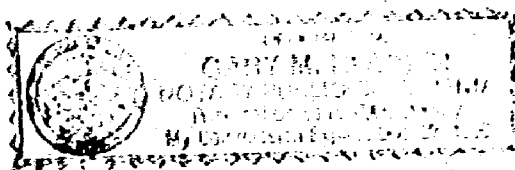

MAIL TAX STATEMENTS AS DIRECTED ABOVE