

SURVEY IN PART SECTION 1, T.2 N., R.7 E., W.M.

FILED FOR RECORD
KAMAHIA CO. HAWAII
JERRY TRANDW
SEP 12 3 40 PM '86
d. New, Dep.
AUDITOR
GARY M. OLSON

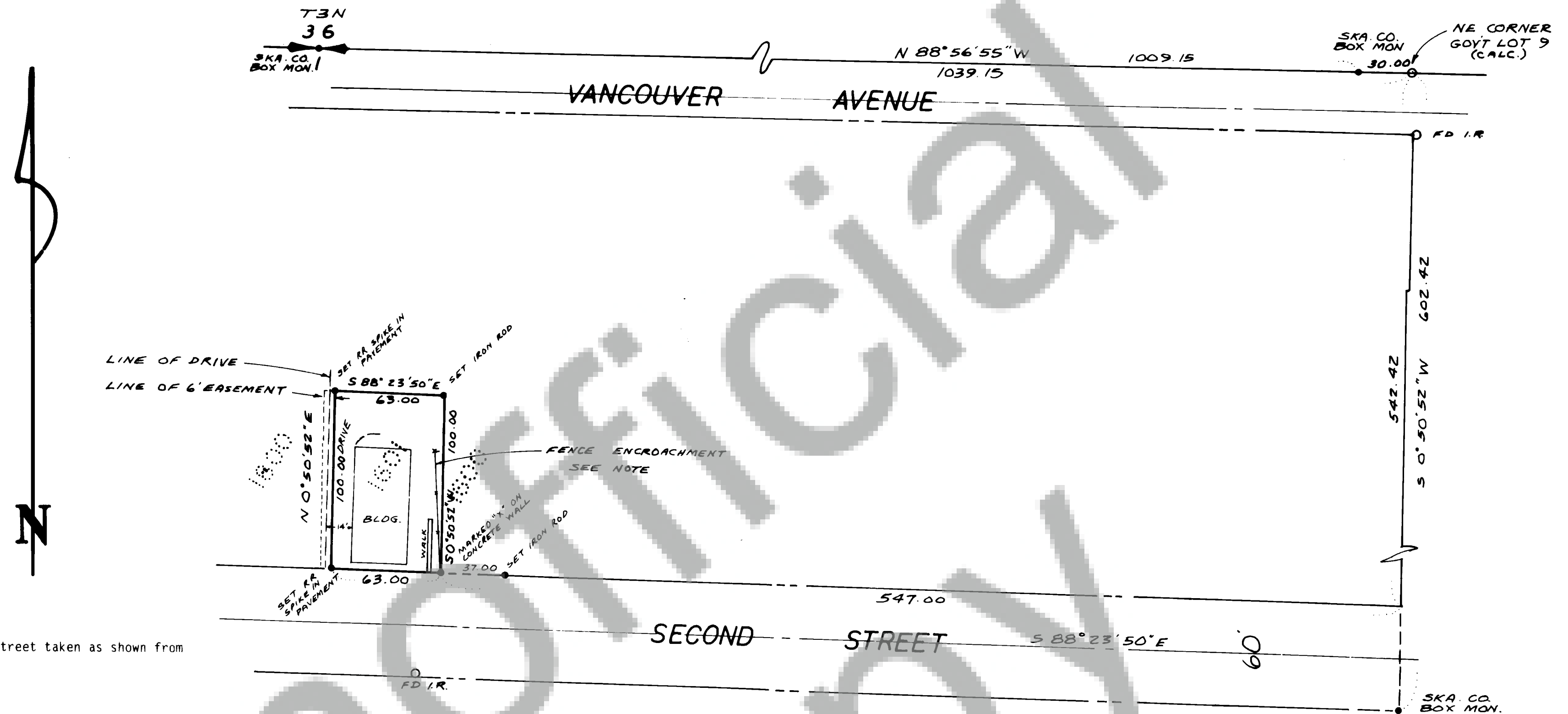

BASIS OF BEARINGS: Second Street taken as shown from prior survey by Olson

LEGEND:

- Set 5/8"x30" iron rod with plastic cap, or as noted

NOTES: Fenceline encroaches onto lot description by 7.9 feet.
West face of home on Tax Lot 1600 is very nearly on line indicated.
No record found for setback variance.

Walk and drive are shared with adjacent owners by easements in deed descriptions.

A U D I T O R ' S C E R T I F I C A T E

Filed for record this _____ day of JULY, 1986 at _____ in Book _____
of SURVEYS at Page _____ at the request of T.N. Trantow Surveying.

County Auditor

SURVEYOR'S CERTIFICATE

This map correctly represents a survey made by me or under my direction in conformance with the requirements of the Survey Recording Act at the request of James Fehr in JUNE, 1986.

Terry N. Trantow
Terry N. Trantow LS 15673

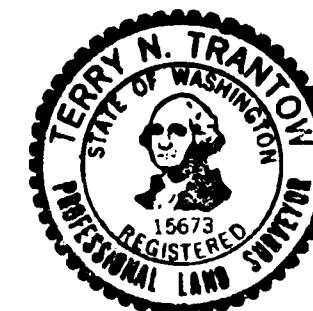

T. N. TRANTOW SURVEYING, P. L. S.
P. O. Box 287, Bingen, Washington 98605
(509) 493-3111

SURVEY FOR

JAMES FEHR

Surveyed by D. P. Date 6-17-86 Scale 1" = 50'
 Drawn by T. T. Date 6-30-86 Sheet 1 of 1
 Checked by MA Date 7-1-86 Project No. 86277