

101607

LEGAL DESCRIPTIONSPARCEL 1

That portion of LOT 1 of BLOCK 2, UNDERWOOD CREST ADDITION, according to the official plat thereof recorded at Page 154 of Book A of Plats, Skamania County, Wa. Records, more particularly described as follows: Beginning at the SW corner of said Lot 1; thence N0-10-16E along the Westerly line of said Lot 1 189.49'; thence N80-30E 220.84' to a point on the Easterly line of said Lot 1; thence along the said Easterly line Southwesterly to the SE corner of said Lot 1; thence S82-43-12W 67.9' to the point of beginning.

PARCEL 2

A tract of land in the SE1/4 Section 20, T.3 N., R.10 E., W.M., being described as follows: Commencing at the SW corner of Underwood Crest Addition in Skamania County, Wa.; said point being on the Northerly R/W line of County Road No. 3041; thence along said R/W line S82-43-12W 73.92'; thence along said R/W line on the arc of a 1030 foot radius curve, left 166.08' (the chord of which bears S78-06-03W 165.90'); thence N3-08-10E 175.58'; thence East to a point on the West line Underwood Crest Plat 165.00' N0-10-16E or the SW corner of said Plat; thence S0-10-16W 165.00' to the point of beginning.

EXCEPTING THEREFROM, that portion conveyed to Thomas E. Gross, et. ux. by deed recorded Dec. 14, 1977 in Book 73, Page 946, Auditors file No. 85448, Skamania Deed Records.

- FOUND 5/8" IRON ROD  
 ■ RECORD MONUMENT SEARCHED FOR - NOT FOUND  
 △ " " NOT TIED  
 ● SET 5/8" X 30" IRON ROD WITH A PLASTIC CAP STAMPED PLS 16337  
 ( ) DEED/PLAT COURSES

BOUNDARY SURVEY FOR  
**DAVE SHARPE**

LOCATED IN SE1/4 SEC. 20, T.3 N., R.10 E., W.M.  
 SKAMANIA COUNTY, WA.

## AUDITOR'S CERTIFICATE

FILED FOR RECORD THIS \_\_\_\_\_ DAY OF \_\_\_\_\_  
 \_\_\_\_\_ IN BOOK \_\_\_\_\_ OF \_\_\_\_\_  
 \_\_\_\_\_ AT PAGE \_\_\_\_\_ AT THE REQUEST  
 OF \_\_\_\_\_  
 \_\_\_\_\_ COUNTY AUDITOR

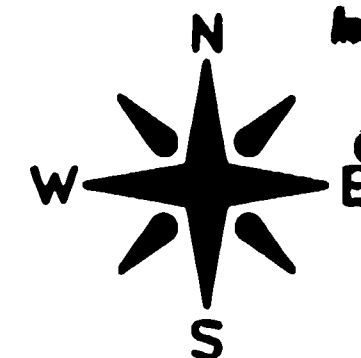

FILED FOR RECORD  
 SKAMANIA CO. WA  
 BY BISHOP SURVEYING

AUG 5 1 11 PM '86  
 A. D. Bishop, Dep.  
 AUDITOR  
 GARY M. OLSON

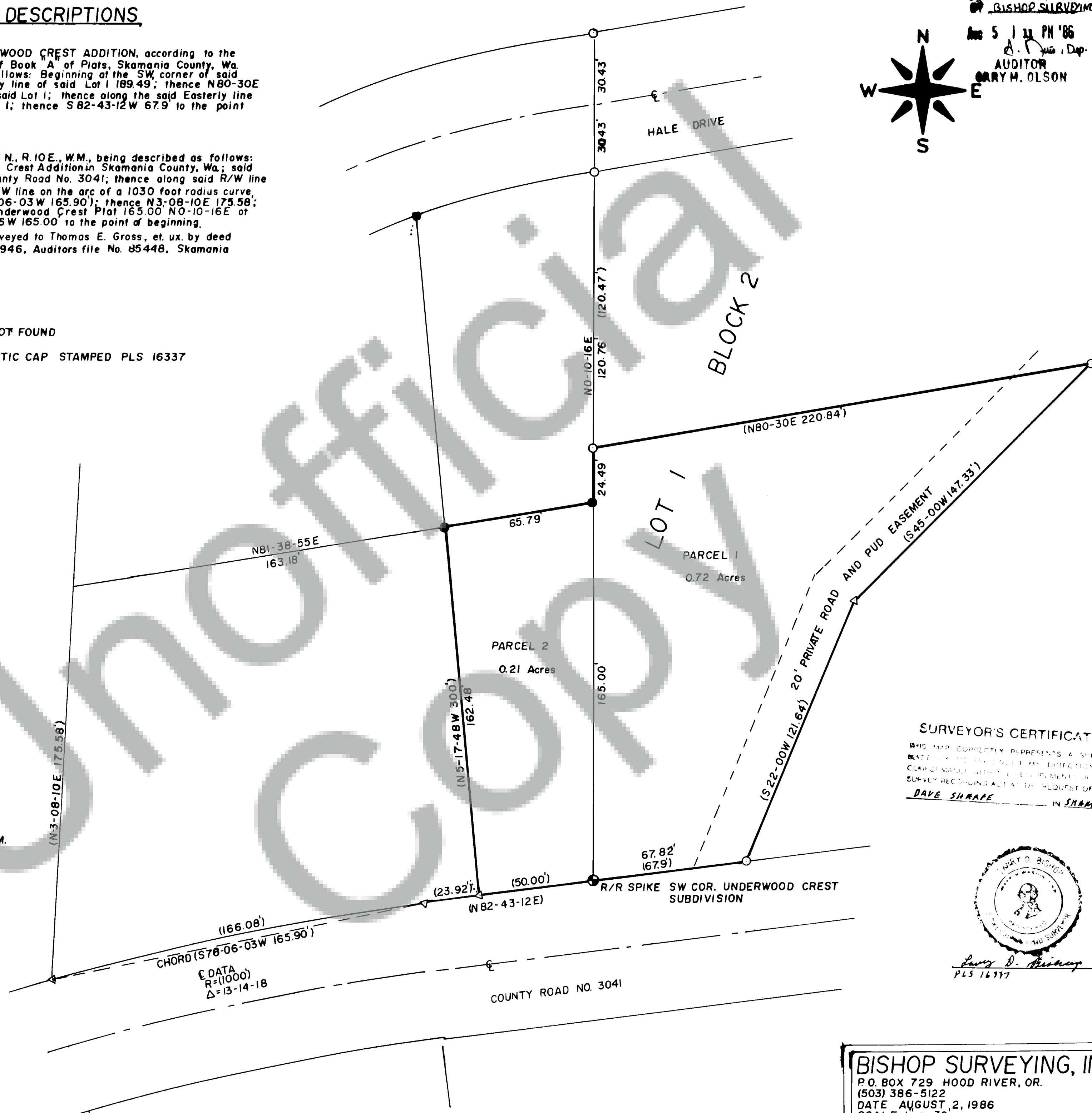

## SURVEYOR'S CERTIFICATE

THIS MAP CORRECTLY REPRESENTS A SURVEY  
 MADE BY ME OR UNDER MY SUPERVISION IN  
 CONFORMANCE WITH THE REQUIREMENTS OF THE  
 SURVEY RECORDING ACT AT THE REQUEST OF  
**DAVE SHARPE** IN SKAMANIA CO.

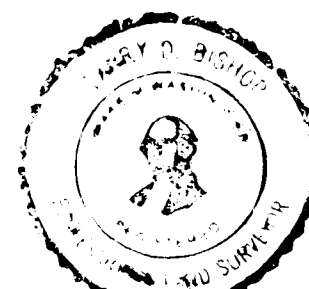

Gary D. Bishop  
 PLS 16337

## BISHOP SURVEYING, INC.

P.O. BOX 729 HOOD RIVER, OR.  
 (503) 386-5122  
 DATE AUGUST 2, 1986  
 SCALE 1" = 30'  
 PROJECT NO. 86008