

FOUND DNR  
CONCRETE  
MONUMENT  
WITH BRASS CAP  
SET IN 1980 FROM 4 BT

FILED FOR RECORD  
SKAMANIA CO. WASH  
BY HAGEDORN  
d. New, Dep  
AUDITOR  
GARY M. OLSON

# SURVEY

"BRIDAL VEIL MICROWAVE SITE"  
(ALTERNATE)  
IN THE NE 1/4 NE 1/4 OF  
SECTION 25, T.3N., R.6E., W.M.  
SKAMANIA COUNTY, WASHINGTON

## - LEGAL DESCRIPTION -

A PORTION OF THE NE 1/4 NE 1/4 OF SECTION 25,  
T.3N., R.6E., W.M. SKAMANIA COUNTY, WASHINGTON  
DESCRIBED AS FOLLOWS:  
BEGINNING AT A 5/8" IRON ROD SET WHICH BEARS  
N 62°25'32"E, 11242.72' (WASHINGTON COORDINATE  
SYSTEM, SOUTH ZONE) FROM A 1" IRON PIPE AT THE  
N.E. CORNER OF SECTION 34, T.3N., R.6E., W.M. AND  
WHICH ALSO BEARS S 30°59'48"E, 18 682.14' FROM  
A DEPARTMENT OF NATURAL RESOURCES CONCRETE  
MONUMENT WITH BRASS CAP AT THE N.E. CORNER OF  
SECTION 10, T.3N., R.6E., W.M.; THENCE S 51°24'40"W  
47.17' TO THE TRUE POINT OF BEGINNING.  
THENCE N 83°25'05"E, 80.00';  
THENCE N 06°34'55"W, 50.00';  
THENCE S 83°25'05"W, 80.00';  
THENCE S 06°34'55"E, 50.00' TO THE TRUE POINT  
OF BEGINNING.

## SURVEYOR'S CERTIFICATE

This map correctly represents a survey made by me or under my direction in con-  
formance with the requirements of the Survey Recording Act at the request of  
NORTHWEST PIPELINE CORP.

in OCTOBER 19 85

(Signed & Sealed) William J. Hagedorn  
Registered Land Surveyor

Certificate No. 9579

NOTE: Hagedorn, Inc. makes no warranties as to matters of unwritten title  
such as acquiescence, estoppel, adverse possession, etc.

## AUDITOR'S CERTIFICATE

Filed for record this 25TH day of MARCH, 19 86

at 12:31 P.M. in book 2 of surveys at page 233 at the request of Hagedorn, Inc.

(Signed) G. M. Olson by d. New, Dep  
Deputy County Auditor

"BRIDAL VEIL"

Scale: 1" = 20'  
Date: 10-15-85  
Job No. 85-138  
Calc. By CEW  
Drawn By CJB  
Checked By OPT  
Sheet 1 of 2

**HAGEDORN, INC.**  
1924 Broadway Vancouver, Wash.  
Phone: (206) 696-4428, Vancouver  
(503) 283-6778, Portland, Ore.  
LAND SURVEYORS: Subdivision, Boundaries, Control,  
Topography, Construction Surveys, & Road Layout

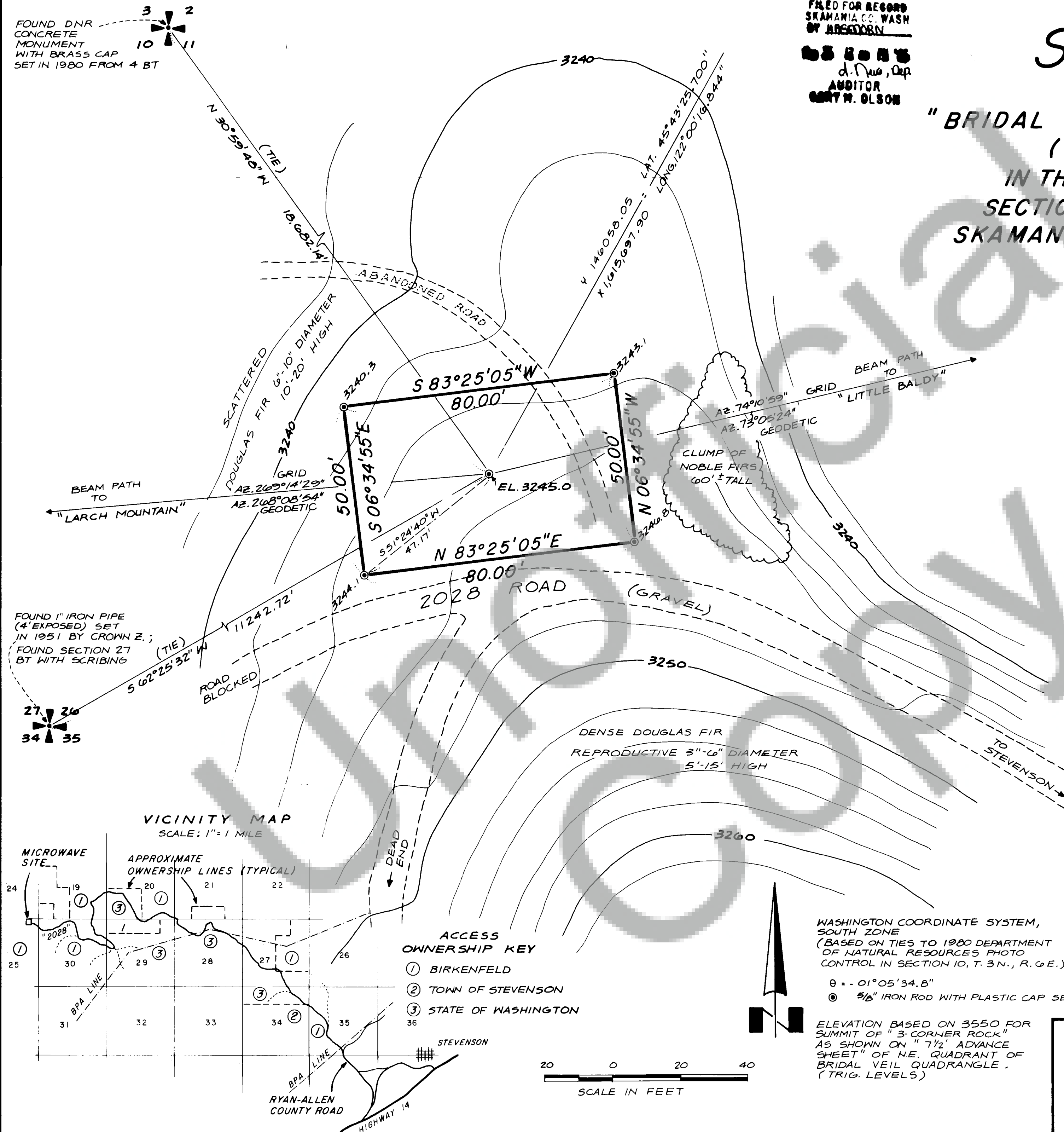

VICINITY MAP  
SCALE: 1" = 1 MILE

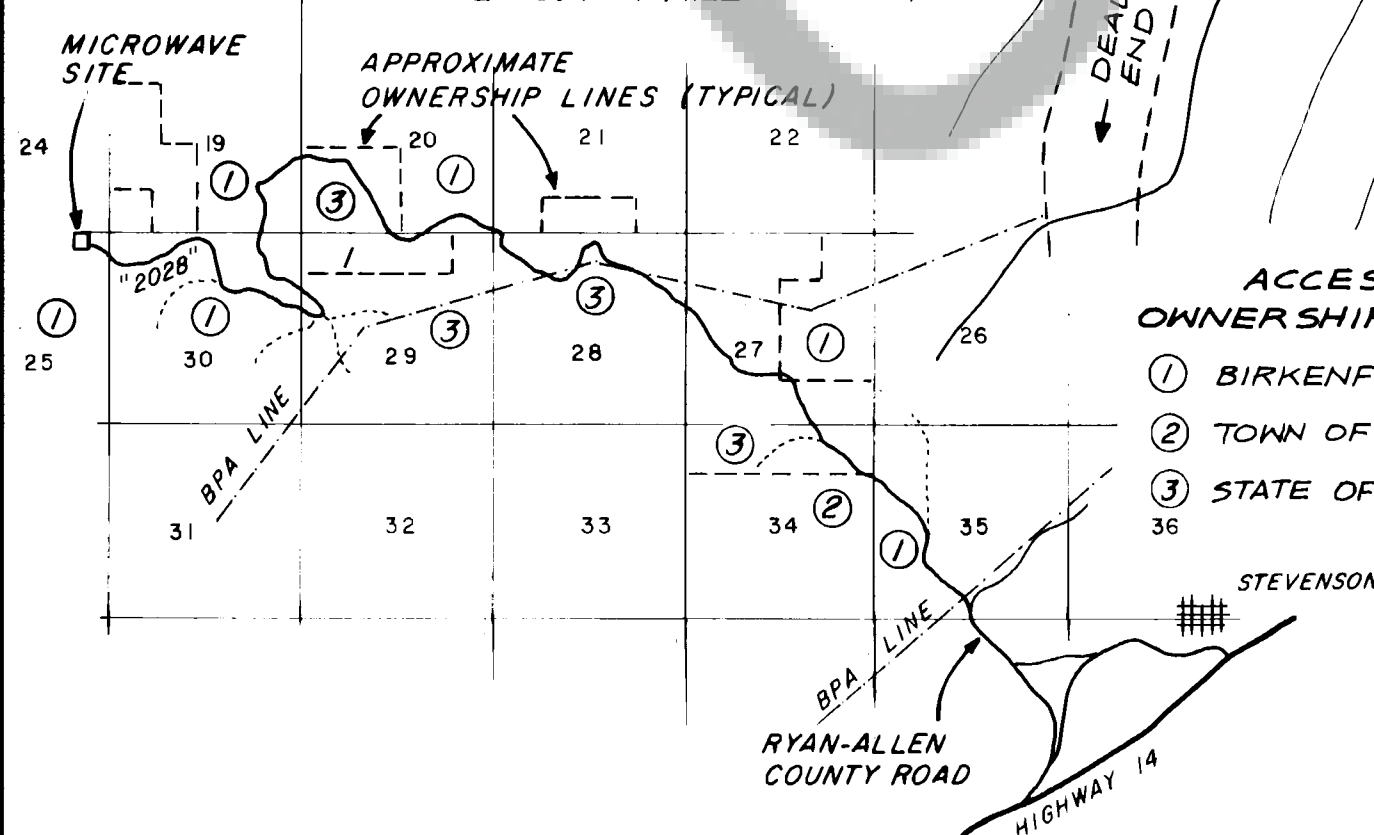

ACCESS  
OWNERSHIP KEY  
① BIRKENFELD  
② TOWN OF STEVENSON  
③ STATE OF WASHINGTON

20 0 20 40  
SCALE IN FEET

WASHINGTON COORDINATE SYSTEM,  
SOUTH ZONE  
(BASED ON TIES TO 1980 DEPARTMENT  
OF NATURAL RESOURCES PHOTO  
CONTROL IN SECTION 10, T.3N., R.6E.)

θ = - 01°05'34.8"  
⑤ 5/8" IRON ROD WITH PLASTIC CAP SET

ELEVATION BASED ON 3550 FOR  
SUMMIT OF "3-CORNER ROCK"  
AS SHOWN ON "1/2" ADVANCE  
SHEET" OF N.E. QUADRANT OF  
BRIDAL VEIL QUADRANGLE.  
(TRIG. LEVELS)



100866

BOOK 2 PAGE 234

FILED FOR RECORD  
SKAMANIA CO. WASH  
BY HAGEDORN

# SURVEY

AUDITOR  
GARY M. OLSON  
"THREE-CORNER ROCK MICROWAVE SITE"

IN THE E1/2 OF  
SECTION 22, T.3N, R.6E, W.M.  
SKAMANIA COUNTY, WASHINGTON

APPLICANT: NORTHWEST PIPELINE CORP.

APPLICANT NO.:

## VICINITY MAP

SCALE: 1" = 1 MILE

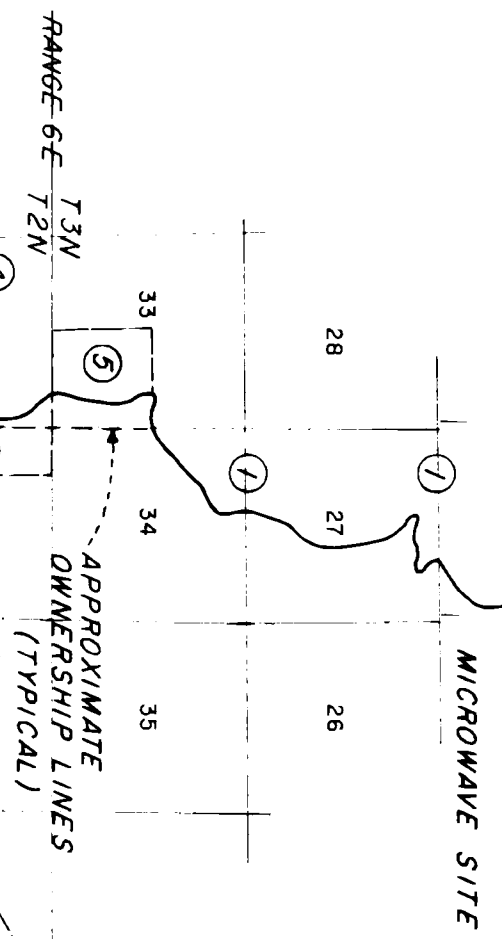

## ACCESS OWNERSHIP KEY

- NOTE: COUNTY ROAD ENDS IN NW 1/4 OF SECTION 23;  
① STATE OF WASHINGTON  
② CLARENCE STROM  
③ MISCELLANEOUS PRIVATE OWNERS (OAC TRACTS)  
④ CROWN ZELLERBACH  
⑤ LONGVIEW FIBRE COMPANY

WASHINGTON COORDINATE SYSTEM, SOUTH ZONE  
(BASED ON TIES TO 1980 DEPARTMENT OF  
NATURAL RESOURCES PHOTO CONTROL IN  
SECTION 10, T.3N, R.6E.)

- ① 5/8" IRON ROD WITH PLASTIC  
CAP SET  
② 1" IRON PIPE (4' EXPOSED)  
SET IN 1951 BY CROWN Z.; 27  
FOUND SECTION 27 BT  
WITH SCRIBING.

ELEVATION BASED ON 3550'  
FOR SUMMIT OF "3-CORNER  
ROCK" AS SHOWN ON "7 1/2' ADVANCE  
SHEET" OF N.E. QUADRANT OF  
BRIDAL VEIL QUADRANGLE.

SCALE: 1" = 30'

## "THREE-CORNER ROCK"

HAGEDORN, INC.

Scale: 1" = 30'  
Date: 10-14-85  
Job No. 85-153  
Calc. By: CEM  
Drawn By: CJB  
Checked By: BPT  
Sheet 2 of 2

1924 Broadway Vancouver, Wash.  
1017 Washington Way Longview, Wash.  
Ph. (206) 696-4428, Vancouver  
(206) 425-1181, Longview  
(503) 283-6778, Portland, Or.  
LAND SURVEYORS: Subdivision, Boundary, Control,  
Topography, Construction Surveys, & Road Layout

## LEGAL DESCRIPTION:

A PORTION OF THE E 1/2 OF SECTION 22, T.3N.,  
R.6E., W.M., SKAMANIA COUNTY, WASHINGTON  
DESCRIBED AS FOLLOWS:  
BEGINNING AT A 1/2" IRON ROD FOUND WHICH BEARS  
N04°03'58"W, 8101.03' (WASHINGTON COORDINATE  
SYSTEM, SOUTH ZONE) FROM A 1" IRON PIPE AT  
THE N.E. CORNER OF SECTION 34, T.3N, R.6E, W.M.,  
AND WHICH ALSO BEARS S04°00'05"W, 13169.99',  
FROM A DEPARTMENT OF NATURAL RESOURCES  
CONCRETE MONUMENT WITH BRASS CAP AT THE  
N.E. CORNER OF SECTION 10, T.3N., R.6E., W.M.,  
THENCE N43°42'58"E, 1071' TO THE TRUE POINT  
OF BEGINNING;  
THENCE S 01°17'05"E, 100.00';  
THENCE S88°42'55"W, 100.00';  
THENCE N01°17'05"W, 100.00';  
THENCE N89°42'55"E, 100.00' TO THE  
TRUE POINT OF BEGINNING.

APPROXIMATED BY  
PROPORTIONING  
G.L.O. DATA  
BETWEEN  
S.E. CORNER  
SECTION 27  
N.E. CORNER  
SECTION 10  
WITH "GRANT  
BOUNDARY"  
(SEE  
METHOD OF SURVEYING  
INSTRUCTIONS:  
BLM 1973: 5-44)

