

EASEMENT SUPPLEMENT

THIS SUPPLEMENTAL AGREEMENT, made and entered into this 31st day of December, 1985, by and between CROWN ZELLERBACH CORPORATION, a Nevada corporation, herein called "Crown," and STATE OF WASHINGTON, acting by and through the Department of Natural Resources, herein called "State," WITNESSETH:

On the 7th day of March, 1974, Crown, granted an easement referred to herein as the Original Easement, to the State, said Easement being recorded in the records of Skamania County, Washington, on June 27, 1974, in Volume 66 of Deeds, pages 918-921 under Auditor's File No. 77764. Said Original Easement is hereby supplemented as follows:

I

- A. Crown for and in consideration of Two Thousand Seventy Five and No/100 Dollars (\$2075.00) hereby grants and conveys to State, its successors and assigns, a permanent easement upon, over, and along rights of way sixty (60) feet in width, over and across the NW1/4NE1/4 and N1/2NW1/4, Section 25, Township 2 North, Range 5 East, W.M., in Skamania County, Washington, being thirty (30) feet on each side of the centerline of a road located approximately as shown in red for existing road and yellow for new construction on the attached "Exhibit A."

Subject as to said lands to all matters of public record.

- B. The State shall construct the road shown in yellow on the attached "Exhibit A", provided, however, thirty (30) days prior to any construction reconstruction, or development, the State shall submit to Crown, for written approval, a complete and detailed plan of operation for the development of the right of way. The State's operations specified hereinabove shall be conducted in accordance with the provisions of the approved Plan of Operation in force at the time of the commencement of said operations and the State shall provide for the examination of the right of way with Crown's representative, before any construction reconstruction, or development is commenced.

Except as herein supplemented all of the terms, conditions and reservations of the Original Easement shall remain in full force and effect.

IN WITNESS WHEREOF, the parties hereto have executed this instrument, in duplicate, to become effective as of the day and year first above written.

CROWN ZELLERBACH CORPORATION

By

SR. V.P.

Title

Attest

6567.5207

Title

Affix Seal of Corporation

STATE OF WASHINGTON
DEPARTMENT OF NATURAL RESOURCES

ROY E. PRILL, Manager
Timber Sales Division

Affix Seal of Commissioner
of Public Lands

Easement No. 708
4005(5)82

REAL ESTATE EXCISE TAX
JAN 14 1986

PAID

SKAMANIA COUNTY TREASURER

Registered S
Index S
Index S

STATE OF Oregon)
) ss
 County of Multnomah)

On this 31st day of December, 1985, before me personally appeared W. R. Corbin and W. B. Freck, to me known to be the Senior Vice President and Assistant Secretary, respectively, of CROWN ZELLERBACH CORPORATION, the corporation that executed the within and foregoing instrument, and acknowledged said instrument to be the free and voluntary act and deed of said corporation, for the uses and purposes therein mentioned, and on oath stated that they were authorized to execute said instrument and that the seal affixed is the corporate seal of said corporation.

IN WITNESS WHEREOF, I have hereunto set my hand and affixed my official seal the day and year first above written.

Donnie K. Martin
 Notary Public in and for the State of
 Oregon, residing at Portland.
 My commission expires 5/20/88

STATE OF WASHINGTON)
) ss
 COUNTY OF THURSTON)

On this 8th day of January, 1986, before me personally appeared ROY E. FRIIS, to me known to be the Timber Sales Division Manager of the Department of Natural Resources, State of Washington, who executed the within and foregoing instrument on behalf of the State of Washington, and acknowledged said instrument to be the free and voluntary act and deed of the State of Washington for the uses and purposes therein mentioned, and on oath stated that he was authorized to execute said instrument and that the seal affixed is the official seal of the Commissioner of Public Lands for the State of Washington.

IN WITNESS WHEREOF, I have hereunto set my hand and seal the day and year set forth above.

Donna M. Lee
 Notary Public in and for the State of
 Washington, residing at Olympia

STATE OF WASHINGTON)
) ss
 COUNTY OF THURSTON)
 I HEREBY CERTIFY THAT THE WITHIN
 INSTRUMENT OF W. R. CORBIN FILED BY
DIVISION OF TIMBER SALES
WRS-1111
OF OLYMPIA, WA. 98504
 AT 11:05 A.M. JAN 14, 1986
 WAS RECORDED IN BOOK 100
DEED PAGE 85
 RECORDS OF CLATSOP COUNTY WITH
J. M. Olson
A. Davis DEPUTY

STATE OF WASHINGTON
DEPARTMENT OF NATURAL RESOURCES
(Commissioner of Public Lands)

Application No. Suppl E-708

County SKAMANIA

Name of Sale

Area SOUTHWEST

TOWNSHIP 2 NORTH, RANGE 5 (E.) W.M.

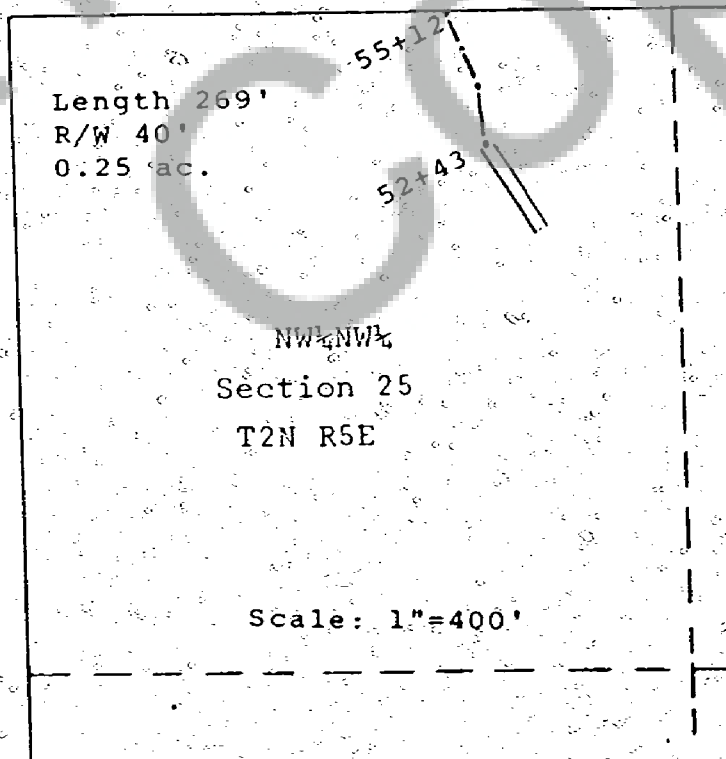
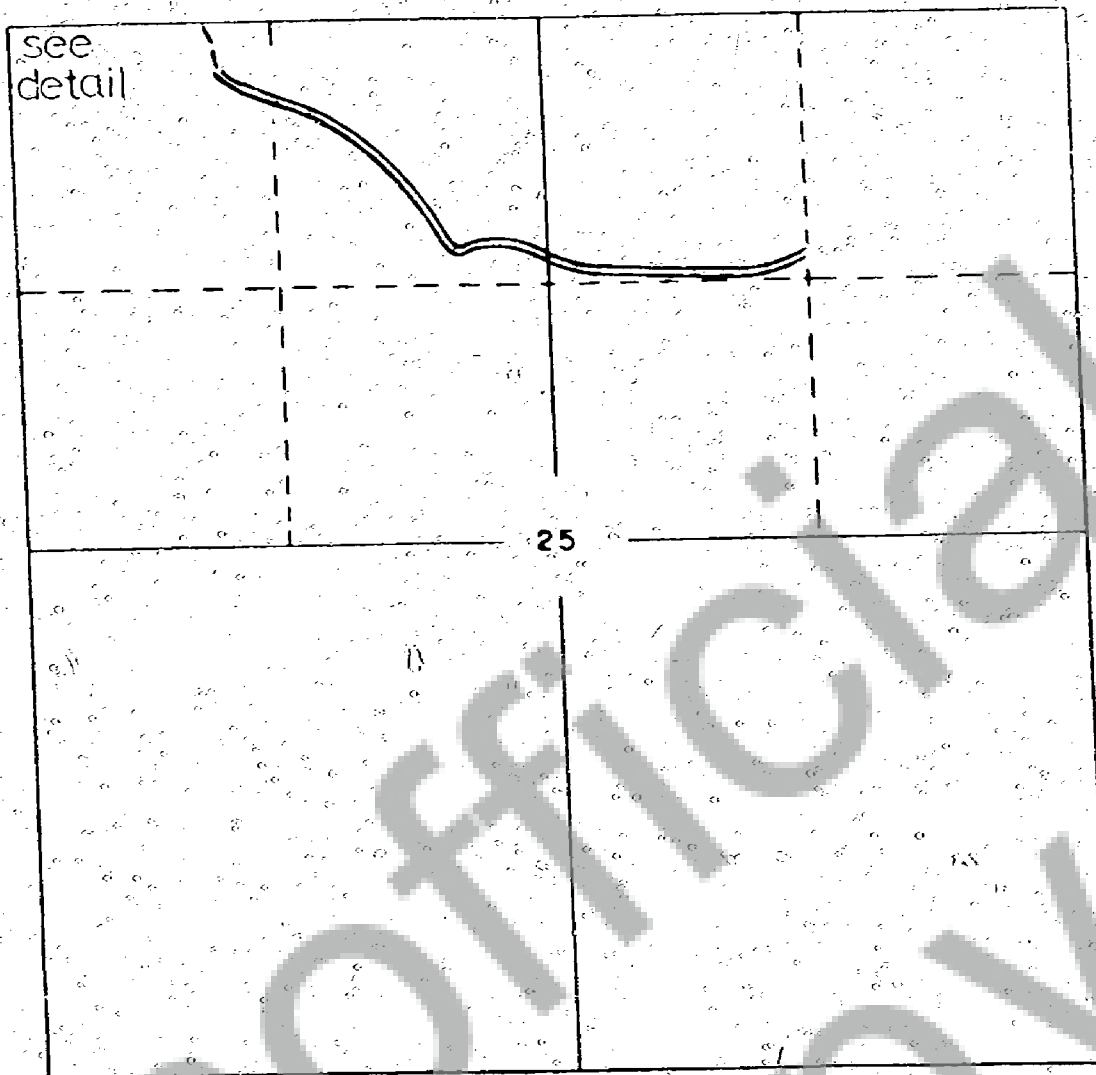

SCALE: 1"=1000'

Drawn By: AB

Date: 10/22/85

EXHIBIT A