

RECORD OF SURVEY

A PORTION OF THE NE 1/4, SEC. 21, TWP. 3 N., RGE 9 E., W.M.
SKAMANIA COUNTY, WASHINGTON

16
21
(DNR CONC. MON.)
N 1/4 COR. SEC. 21, TWP. 3 N.,
RGE 9 E., W.M.

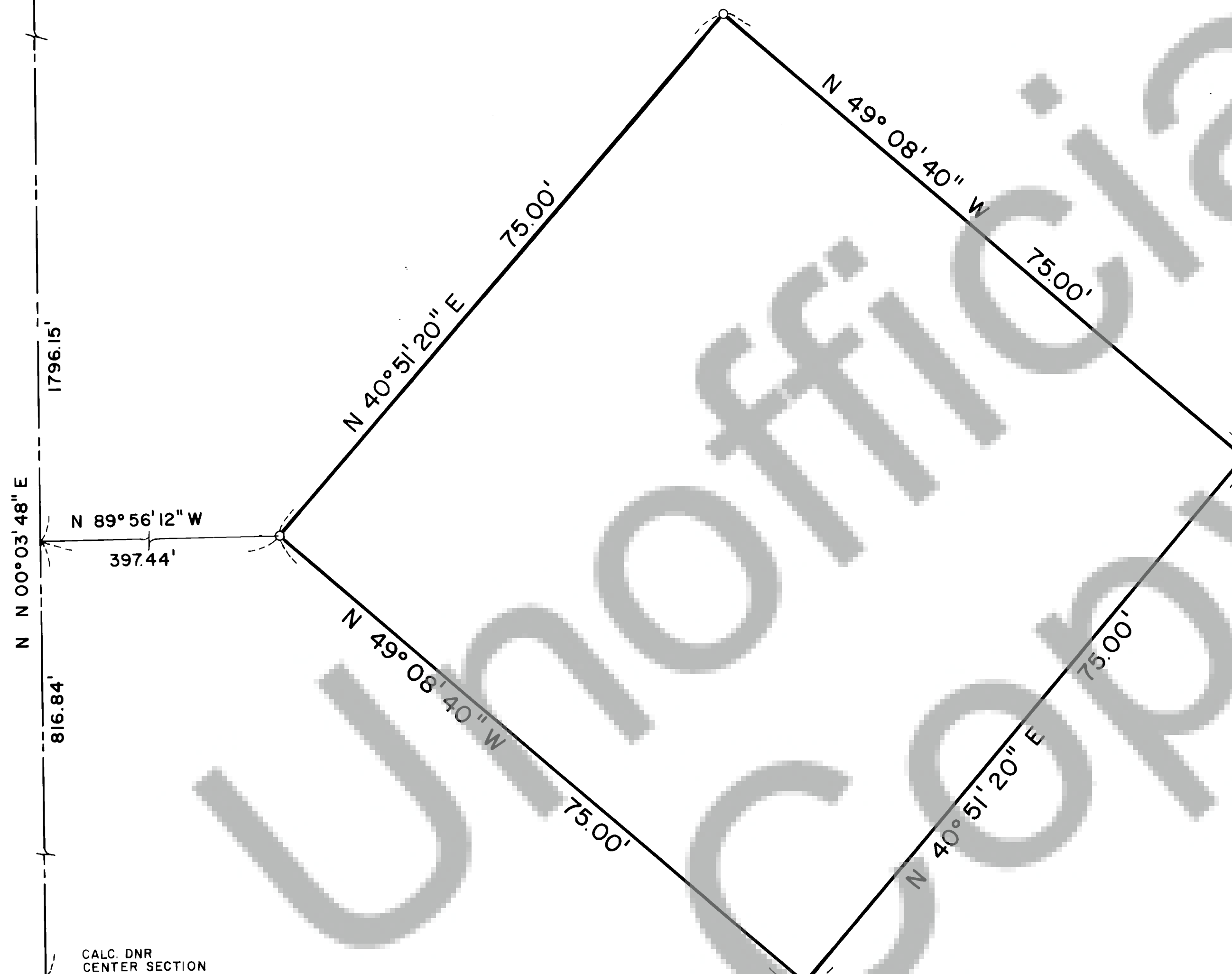

Legal Description

THAT PORTION OF THE NORTHEAST QUARTER OF SECTION 21, TOWNSHIP 3 NORTH, RANGE 9 EAST, W.M., SKAMANIA COUNTY, WASHINGTON, DESCRIBED AS FOLLOWS:

BEGINNING AT THE NORTH QUARTER CORNER OF SAID SECTION 21; THENCE SOUTH 00°03'48\"

THENCE SOUTH 89°56'12\"

Basis of Bearing

LAMBERT GRID WASH. SOUTH

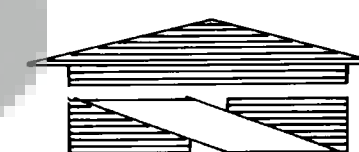

SCALE: 1"=10'

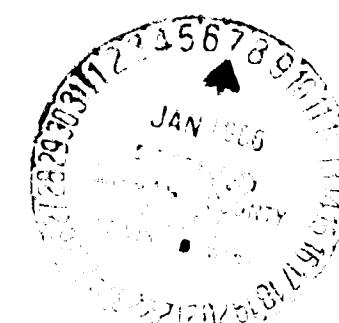

Registered
Index
Indirect
Files

COOK HILL TOWER SITE

RECORDER'S CERTIFICATE 100515
Filed for record this 27th day of JAN., 1985 at
1:45 P.M. in book 2 of Surveys at page 222 at the
request of

[Signature]
Manager

[Signature]
Supt. of Records

SURVEYOR'S CERTIFICATE

This map correctly represents a survey made by me or under
my direction in conformance with the requirements of the
Survey Recording Act at the request of VCI
in Nov 1985

[Signature]
Certificate No. 6223

Barghausen
Consulting Engineers Inc.
Land Planning, Survey & Engineering Specialists
6625 So. 190th St. Suite 102 - Kent, Wash. 98032 (206) 872-5522

DRAWN BY JCM CHECKED BY GWD
DATE 11/27/85 JOB No. 1490
SCALE 1"=10' F.B. No.

RECORD OF SURVEY
MCI TELECOMMUNICATIONS
CORPORATIONS
601 S. 12th STREET
ARLINGTON, VA. 22204
SKAMANIA, CO. WASHINGTON

SHT
1
OF
1