

RECORD OF SURVEY

A PORTION OF THE SE 1/4, SEC. 8, TWP 1 N., RGE 5 E., W.M.
AND THE SW 1/4, SEC. 9, TWP 1 N., RGE. 5 E., W.M.
SKAMANIA COUNTY, WASHINGTON

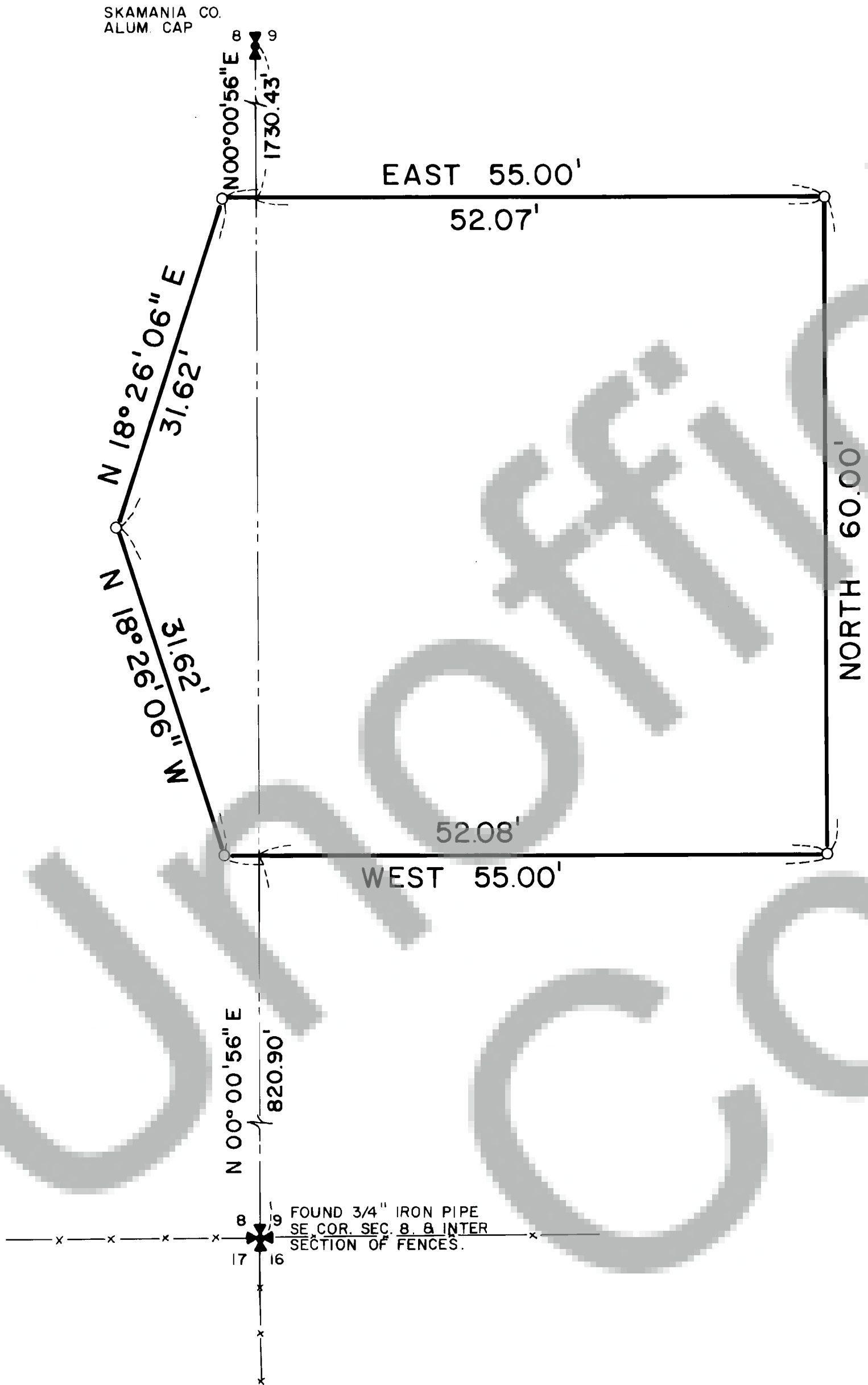

Legal Description

THAT PORTION OF THE SE 1/4 OF THE SE 1/4 OF SEC. 8,
AND THE SW 1/4 OF THE SW 1/4 OF SEC. 9, TWP. 1 N.,
RGE. 5 E., W.M. DESCRIBED AS FOLLOWS:

BEGINNING AT THE SW CORNER OF SAID SECTION 9,
THENCE N 0°00'56" E ALONG THE WEST LINE OF THE SW 1/4
OF SAID SECTION 9, A DISTANCE OF 820.90' TO THE TRUE
POINT OF BEGINNING;
THENCE EAST A DISTANCE OF 52.08 FEET;
THENCE NORTH A DISTANCE OF 60.00 FEET;
THENCE WEST A DISTANCE OF 52.07 FEET TO THE WEST LINE
OF SAID SW 1/4;
THENCE CONTINUING WEST A DISTANCE OF 2.93 FEET;
THENCE S 18°26'06" W A DISTANCE OF 31.62 FEET;
THENCE S 18°26'06" E A DISTANCE OF 31.62 FEET;
THENCE EAST A DISTANCE OF 2.92 FEET TO THE WEST LINE
OF SAID SW 1/4 AND THE TRUE POINT OF BEGINNING.

Basis of Bearing

LAMBERT GRID WASH. SOUTH

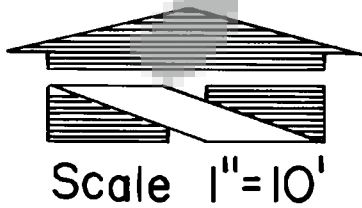

Registered
Professional
Surveyor
No. 1471
State of Washington

RECORDER'S CERTIFICATE 100513
Filed for record this 27th day of JAN, 1986 at
12:50 P.M. in book 2 of Surveys at page 221 at the
request of
J.M. Olson
Manager

SURVEYOR'S CERTIFICATE
This map correctly represents a survey made by me or under
my direction in conformance with the requirements of the
Survey Recording Act at the request of MCI
in Nov, 1985
George W. Dwyer
Certificate No. 6228

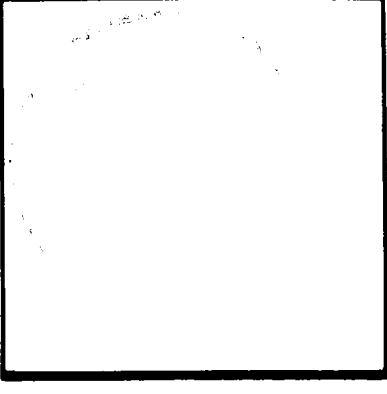

BIDDLE BUTTE TOWER SITE
Barghausen Consulting Engineers Inc.
Land Planning, Survey & Engineering Specialists
6625 So. 190th St. Suite 102 Kent, Wash. 98032 (206) 872-5522
DRAWN BY JCM CHECKED BY GWD
DATE 11/23/85 JOB No. 1471
SCALE 1" = 10' F.B. No.

RECORD OF SURVEY
MCI TELECOMMUNICATIONS
CORPORATIONS
601 S. 12th STREET
ARLINGTON, VA. 22204
SKAMANIA, CO. WASHINGTON

SHT
1
OF
1