

SURVEY IN PART SE¹/₄ SEC 21, T.3 N., R.10 E., W.M.

BASIS OF BEARINGS: Section line between
21/22 taken as N 1-20-26 E as shown.

LEGEND:

- Set 5/8 x 30" iron rod with plastic cap, or as shown.
- ^{N/A} Found monument, not accepted for this survey.

NOTES: Iron rod set by Wash. Dept. of Fisheries lies East of section line as determined by this survey, and was not accepted. Work done in 1951 and 1962.

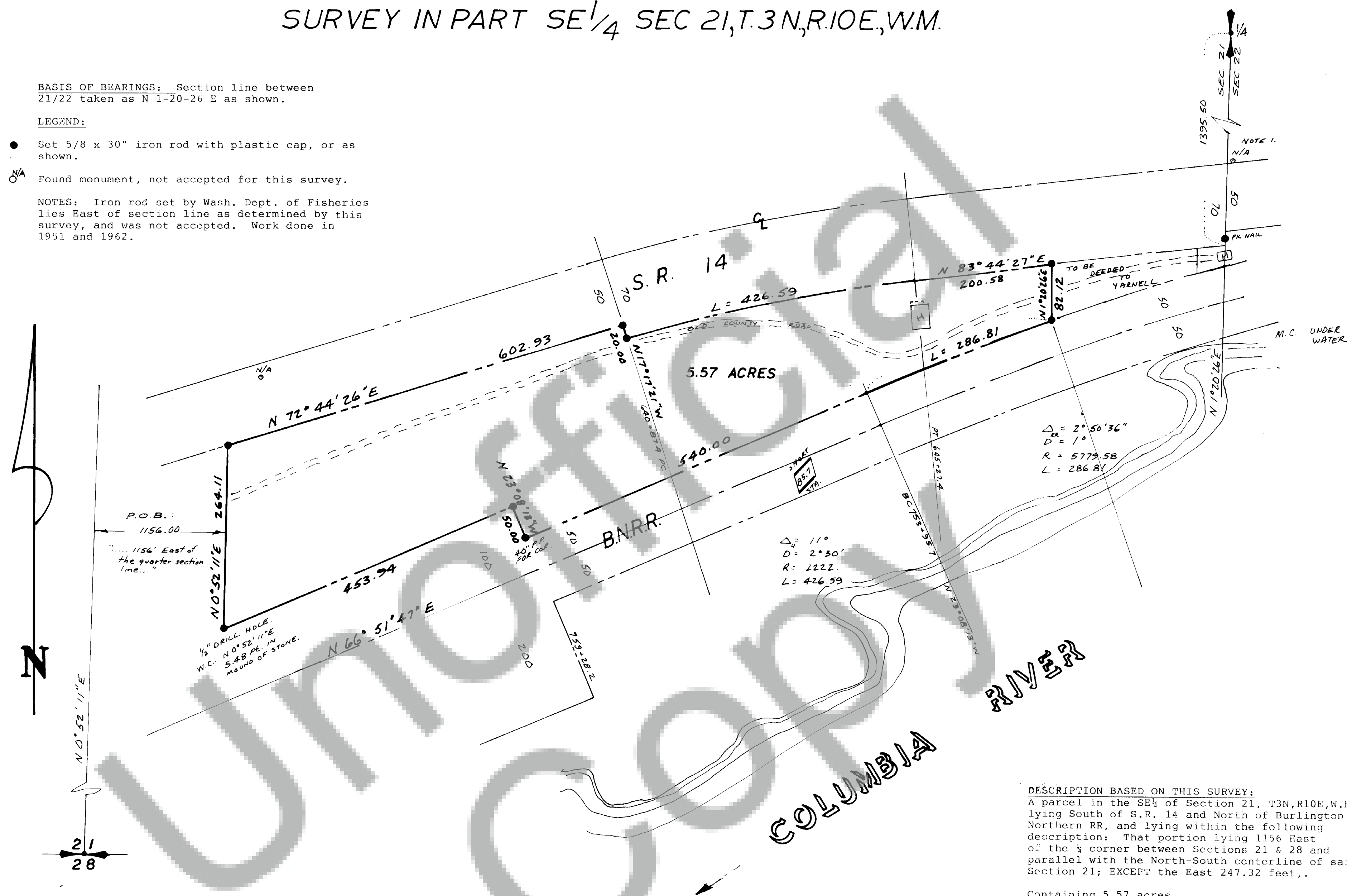

DESCRIPTION BASED ON THIS SURVEY:
A parcel in the SE $\frac{1}{4}$ of Section 21, T3N, R10E, W.M.
lying South of S.R. 14 and North of Burlington
Northern RR, and lying within the following
description: That portion lying 1156 East
of the $\frac{1}{4}$ corner between Sections 21 & 28 and
parallel with the North-South centerline of said
Section 21; EXCEPT the East 247.32 feet, ..

Containing 5.57 acres.

A U D I T O R C E R T I F I C A T E

Filed for record this 11th day of July, 1985
at 2:15 P.M. in Book 2 of Surveys at Page
196 at the request of Tranlow Surveying.

John Olson by A. N. [Signature], Dep.
County Auditor



S U R V E Y O R C E R T I F I C A T E

This map correctly represents a survey made by me or under my direction in conformance with the requirements of the Survey Recording Act at the request of JAMES LARSEN in JUNE, 1985.

Terry N. Trantow LS 15673

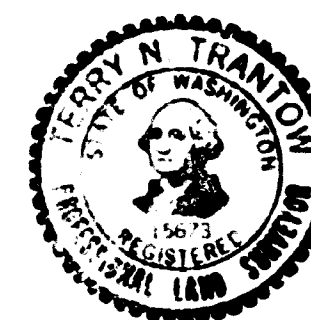

T. N. TRANTOW SURVEYING, P. L. S.
P. O. Box 287, Bingen, Washington 98605
(509) 493-3111

SURVEY FOR

JAMES LARSEN

SKAMANIA CO., WASH.

Surveyed by D.P. Date 6-85 Scale 1" = 100'
 Drawn by T.T. Date 6-25-85 Sheet 1 of 1
 Checked by [Signature] Date 6-26-85 Project No. 85214