

# SURVEY OF A PORTION OF THE N 1/2 OF THE SE 1/4 OF SEC. 25, T 4 N, R 7.5 E, W.M.

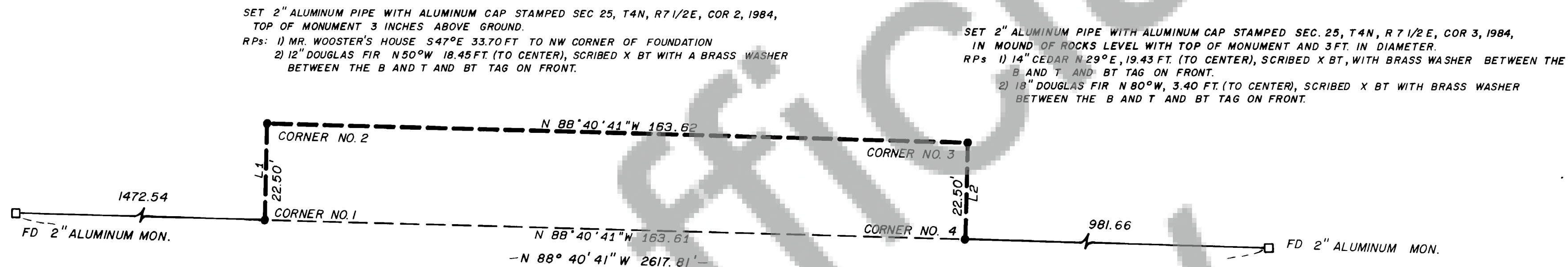

REPLACED 1/2" I.R. WITH 2" ALUMINUM PIPE WITH ALUMINUM CAP, STAMPED SEC. 25, T4N, R7 1/2 E, COR 1,  
1984, TOP OF MONUMENT 3 INCHES ABOVE GROUND.  
RPs: 1) WOOSTER'S HOUSE S88°E, 24.95 FT. TO NW CORNER OF FOUNDATION.  
2) 14" DOUGLAS FIR N60°W 24.00 FT. (TO CENTER) SCRIBED X BT WITH BRASS WASHER BETWEEN  
THE B AND T, AND BT TAG ON FRONT.

SET 2" ALUMINUM PIPE WITH ALUMINUM CAP STAMPED SEC 25, T4N, R 7 1/2 E, COR 4, 1984  
(ON TOP OF BANK 25 FT. NORTH OF CEDAR CREEK)  
RPs: 1) 12" DOUGLAS FIR N 24°W, 11.90 FT. (TO CENTER) SCRIBED X BT WITH BRASS  
WASHER BETWEEN THE B AND T AND BT TAG ON FRONT.  
2) POWER POLE S54°W, 15.53 FT. TO A NAIL WITH BRASS WASHER SET  
AT BASE OF A POWER POLE.

1 INCH = 20 FEET  
BASIS OF BEARINGS  
EAST LINE OF THE  
SE 1/4 OF SEC. 25

LINE	BEARING	DISTANCE
1	N 01° 14' 18" E	22.50
2	N 01° 15' 51" E	22.50
3	N 01° 14' 18" E	1325.07
4	N 01° 15' 51" E	1325.06
5	N 88° 40' 41" W	163.61
6	N 88° 40' 47" W	163.01



3/4" I.P. FD & REPLACED  
IN SURVEY REF. #1 WITH  
2" ALUMINUM MON.

## DEED REFERENCE

GRANTOR: WOOSTER PROPERTY  
DEED RECORDED IN  
BK. 83, PG. 582

## SURVEY REFERENCE

1. BK. 2, PG 84, LAWSON LAND SURVEYING

## LEGEND

□ FOUND MONUMENT  
● SET 2 INCH ALUMINUM PIPE  
WITH ALUMINUM CAP

## SURVEYOR'S CERTIFICATE

This map correctly represents a survey made by me or under my  
direction in conformance with the requirements of the Survey  
Recording Act at the request of U.S. FOREST SERVICE  
in DECEMBER 19 84



John G. Lawson  
**JOHN G. LAWSON** 11989  
Professional Land Surveyor

## AUDITOR'S CERTIFICATE

Filed for record this 15TH day of MARCH 19 85 at 9:30 A.M.  
in Book 2 of Surveys at Page 171 at the request of LAWSON LAND SURVEYING

AM Olson by d. Davis, Dep.  
Deputy County Auditor



**LAWSON LAND SURVEYING**  
Y-PLAZA 14612-A NE 4th PLAIN RD  
VANCOUVER, WASHINGTON 98662  
PHONE (206) 256-8008

SCALE: 1 IN. = 20 FT. DRAWN BY: 7580A JOB NO. 118-84-250407.5-11046K  
DATE: DEC 84 CHECKED BY: JGL SHEET 1 OF 2

SURVEY OF A PORTION OF THE S 1/2 OF THE  
SE 1/4 OF SEC. 25, T 4 N, R 7.5 E, W. M.

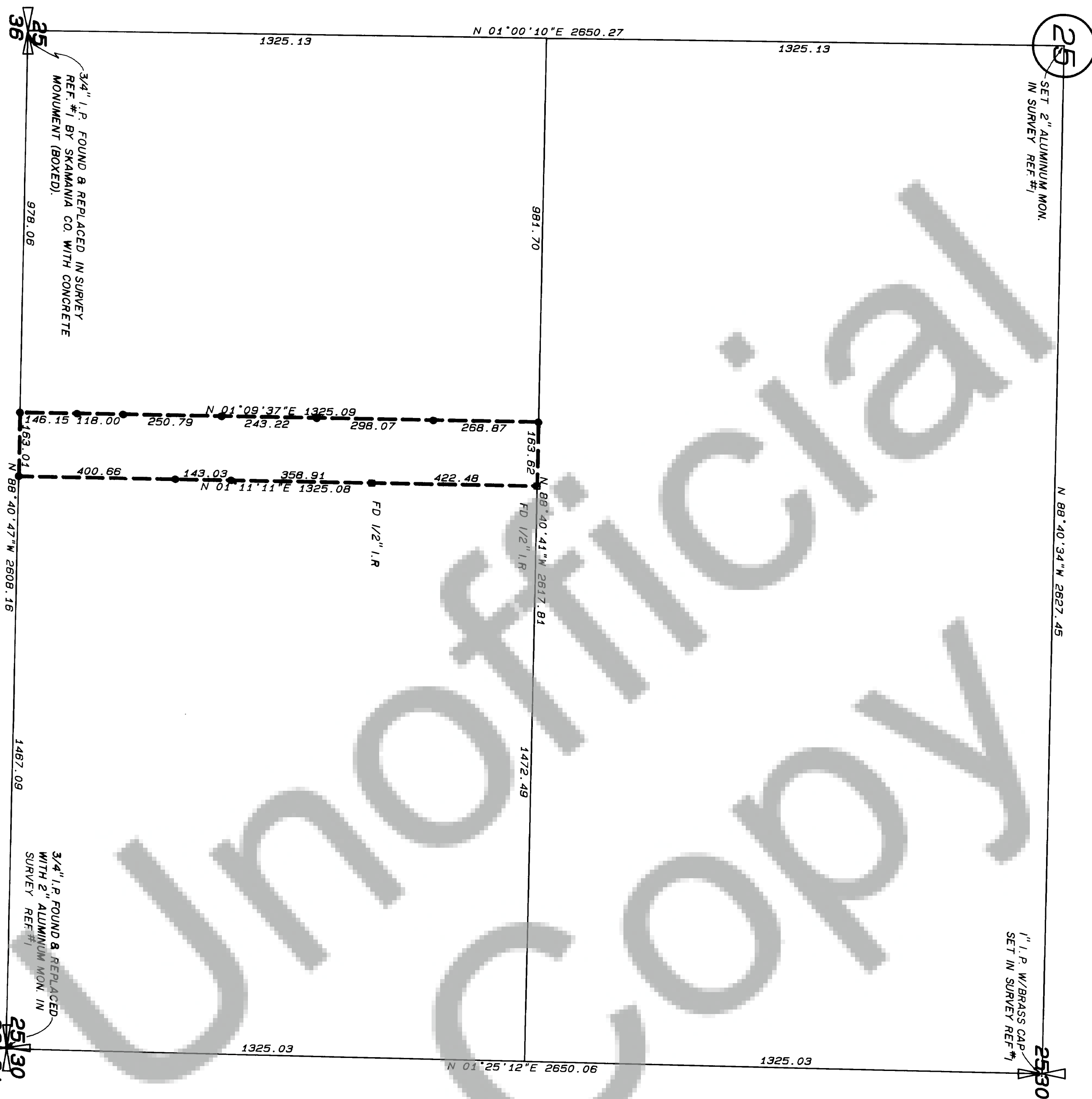

DEED REFERENCE  
GRANTOR: AGNES DELKER  
HELEN GILSOUL  
GRANTEE: KENNETH FARLEY  
BK. 83 PG. 998

SURVEY REFERENCE  
1. BK. 2, PG 84, LAWSON LAND SURVEYING

LEGEND  
□ FOUND MONUMENT  
● SET 1/2 INCH IRON ROD

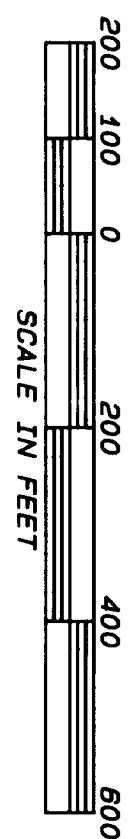

1 INCH = 200 FEET  
BASIS OF BEARINGS  
EAST LINE OF THE  
SE 1/4 OF SEC. 25



SURVEYOR'S CERTIFICATE

This map correctly represents a survey made by me or under my direction in conformance with the requirements of the Survey Recording Act at the request of KEN FARLEY in DECEMBER 19 84

JOHN G. LAWSON 11989  
Professional Land Surveyor



AUDITOR'S CERTIFICATE

Filed for record this 15th day of MARCH 1985 at 9:30 A.M.  
in Book 2 of Surveys at Page 172 at the request of LAWSON LAND SURVEYING

John G. Lawson  
Deputy County Auditor

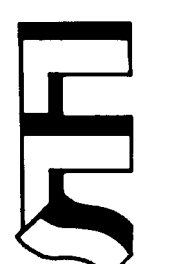

LAWSON LAND SURVEYING  
Y-PLAZA 14812-A NE 4th PLAIN RD  
VANCOUVER, WASHINGTON 98062  
PHONE (206) -258-8008

SCALE: 1 IN. = 200 FT. DRAWN BY: JML JOB NO. 92-84-250407.5-11046K  
DATE: DEC 84 CHECKED BY: JML SHEET 2 OF 2