

Notice of Location of Placer Claim

Notice is hereby given that the undersigned, who is a man (or ha ve declared my intention to become) citizen of the United States, ha s on this 30th day of December 1984 discovered at the place where this notice is posted a valuable placer deposit bearing Gold and other valuable minerals, and do hereby locate and claim same as the EVEN DOZEN #7 Placer Mining Claim.

This claim is situated in the MCCOY CREEK Mining District, Section FOUR, in Township 10N Range 8E W 1/2 NW 1/4 SE 1/4

The point of discovery whereon this notice is posted is situated ON POST #1 SE CORNER W 1/2 NW 1/4 SE 1/4

and from thence the boundaries of said claim are marked and described as follows:

AT EACH CORNER OF W 1/2 NW 1/4 SE 1/4 - SE CORNER
being Post #1, SW CORNER being Post #2, NW
CORNER being Post #3, NE CORNER being Post #4

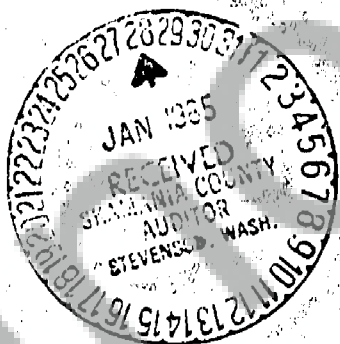

STATE OF WASHINGTON)
COUNTY OF SKAMANIA)
I HEREBY CERTIFY THAT THE WITHIN
INSTRUMENT OF WRITING FILED BY
LARRY BUTTERFIELD
AT CENTISBURG, WA
AT 4:30 P.M. JAN 22, 1985
WAS RECORDED IN BOOK 8
MINES PAGE 7
RECORDS OF SKAMANIA COUNTY WITH
J. M. [Signature]
COUNTY AUDITOR
J. M. [Signature] DEPUTY

Notice dated and posted on the day aforesaid.

Discovered December 30 1984 Wayne E. Douglas
Located December 30 1984 Wayne E. Douglas
Locator Wayne E. Douglas

Notice of location must be recorded within thirty days from the date of discovery at the office of the auditor of the county in which such discovery was made. Twenty Acres may be included in one placer claim and if located on surveyed land it must be according to legal subdivisions.

Care must be taken to fully describe the claim with reference to natural objects and permanent monuments or survey description, so that the boundaries can be readily traced. The blank spaces in this form must be carefully and properly filled out.

The discoverer must perform labor upon such location in developing the same to an amount which shall be equivalent in the aggregate to at least \$10.00 worth of such labor for each twenty acres, or fractional part thereof, contained in such location or claim, within sixty days from the date of discovery, and upon performance of such labor, file with the auditor of county an affidavit showing such performance and generally the nature and kind of work so done. Provided however, that certain federal regulations may apply, in addition or in place of the above.

STATE OF _____

County of _____

ss.

(Individual Acknowledgment)

I, Wayne E. Douglas, do solemnly swear that I am a citizen of the United States of America (or have declared my intention to become such) and that I am acquainted with the mining ground described in the notice of location, and herein called the EVAN DORR #7 Placer Mining Claim; that the ground and claim herein described, or any part thereof, has not, to the best of my knowledge and belief, been located according to the laws of the United States and this State, or if so located, that the same has been abandoned or forfeited by reason of failure of such former locators to comply in respect thereto with the requirements of said laws; and that I have performed the equivalent of at least \$10.00 in labor on such claim and have complied with all applicable laws of this State pertaining to this claim.

Subscribed and sworn to before me this 17th day of Jan, 1985.

My Commission Expires Feb. 4, 1985

NOTARY
PUBLIC
STATE OF CALIFORNIA

Anna M. Gray
Notary Public in and for the State of Calif
residing at San Francisco in said County.

UNOFFICIAL COPY

Signature of Claimant Wayne E. Douglas date Dec 30, 84

MAP of Mining Claim(s)

Township 10N Range 8E Section 4 State of Washington

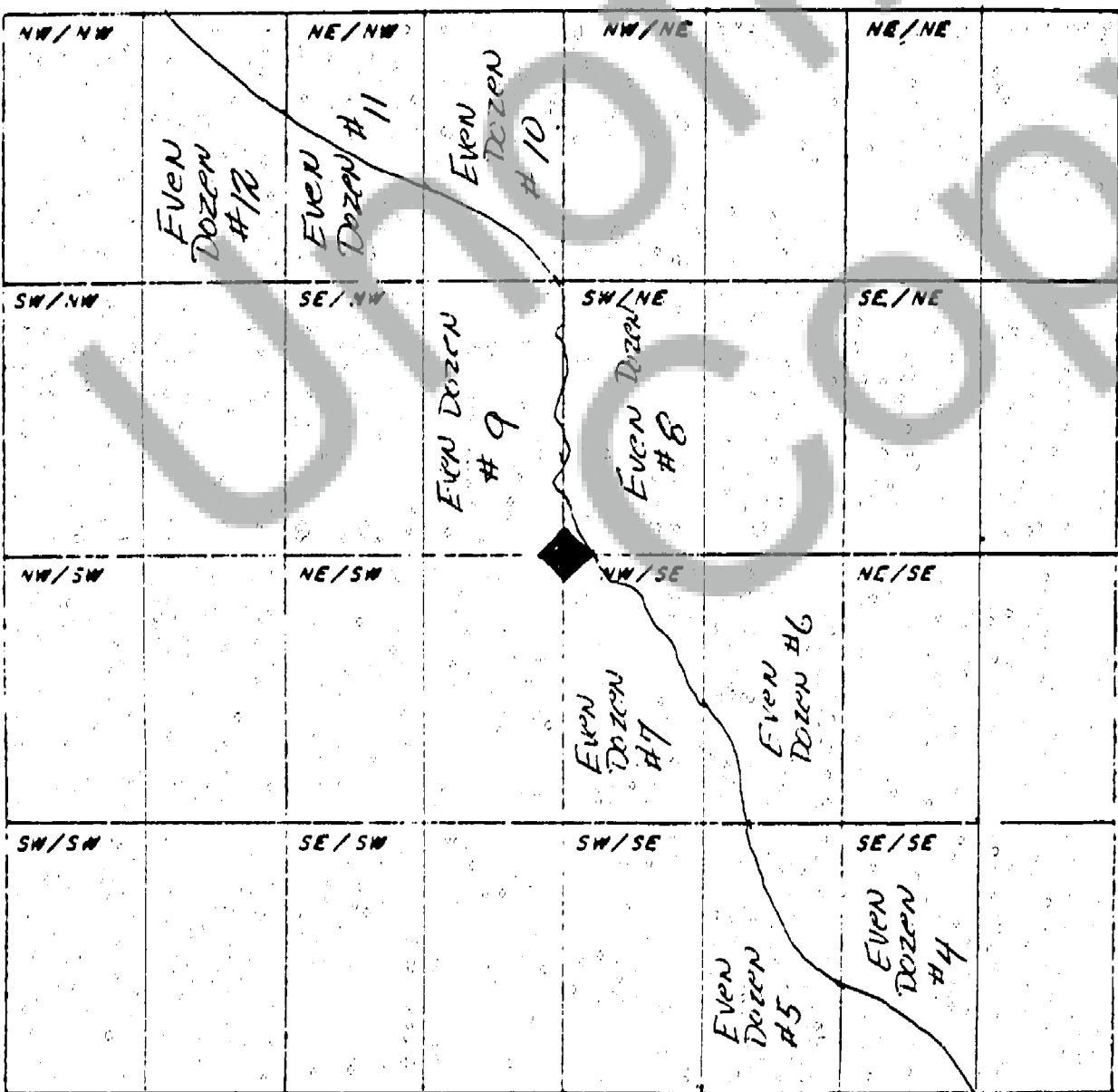

When drawing your claim(s) use an ordinary ruler. 1/8th of an inch would be 100 feet so a full size lode (600' x 1500') would be 3/4" by 1 7/8". A full size placer (1320' x 660') would be 1 5/8" by 13/16".