

NOTICE OF MINING LOCATION

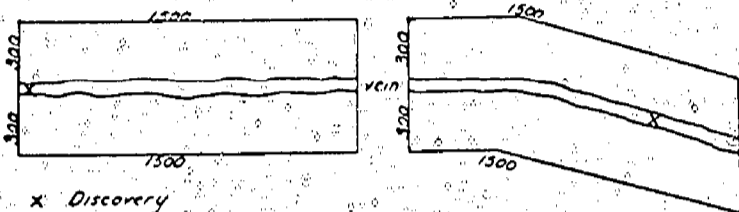

x Discovery
This diagram explains method of description of claim.

Washington State
Skamania County
(or Recording Precinct
Paradise Mining District)

NOTICE IS HEREBY GIVEN That the undersigned who is/are (has declared intention to become) citizen of the United States, has discovered and has located and claimed and do hereby locate 1500 linear feet in length, and 600 feet in width on the WRR # 43 Lode, vein, ledge or deposit (or placer ground), situated in the above State, County (or Recording Precinct) and Mining District, and further described as follows: Commencing at a post marked No. 1 at the Discovery shaft (cut or tunnel), from thence 20 feet in a SW direction to an end post marked No. 2, thence 300 feet in a NW direction to a corner post marked No. 3, thence 1500 feet in a NE direction to a corner post marked No. 4, thence 600 feet in a SE direction to a corner post marked No. 5, thence 1500 feet in a SW direction to a corner post marked No. 6, thence 300 feet in a NW direction to said end post No. 2; hereby locating and intending to claim 1480 feet in a NE direction from discovery to the NE end line, and 20 feet in the opposite direction from discovery to the SW end line and 300 feet on each side of the middle of said lode or ledge, for the purpose of mining the same and claiming all surface rights, privileges, and minerals, with all dips, spurs, angles and variations, and other rights granted by existing laws and customs.

This claim is further described by reference to natural objects or permanent monuments, as follows:

Contiguous with the SW end line of RCB # 20 and SE side of WRR # 41

Unsurveyed Section - T5N, R7E, W.M.

This notice is placed at Discovery on post No. 1; posts are placed at each corner, and the name of this lode, and date of location, are placed on all posts.

Located the 5 day of November, 19 84.

Clifford A. [Signature]
Youngquist Mining of Washington
Agents for Wind River Mining Co
Box 367, Carson, WA Locators.
98610

WITNESSES:

[Signature]
