

98422

98422

MC LEOD SHORT PLAT IN PART NE 1/4 SEC 20, T 3 N, R 8 E, W.M.  
(REPLAT OF LOT 4 OF GRUVER SHORT PLAT, REVISED, IN BOOK 2 PAGE 116 OF SHORT PLATS)

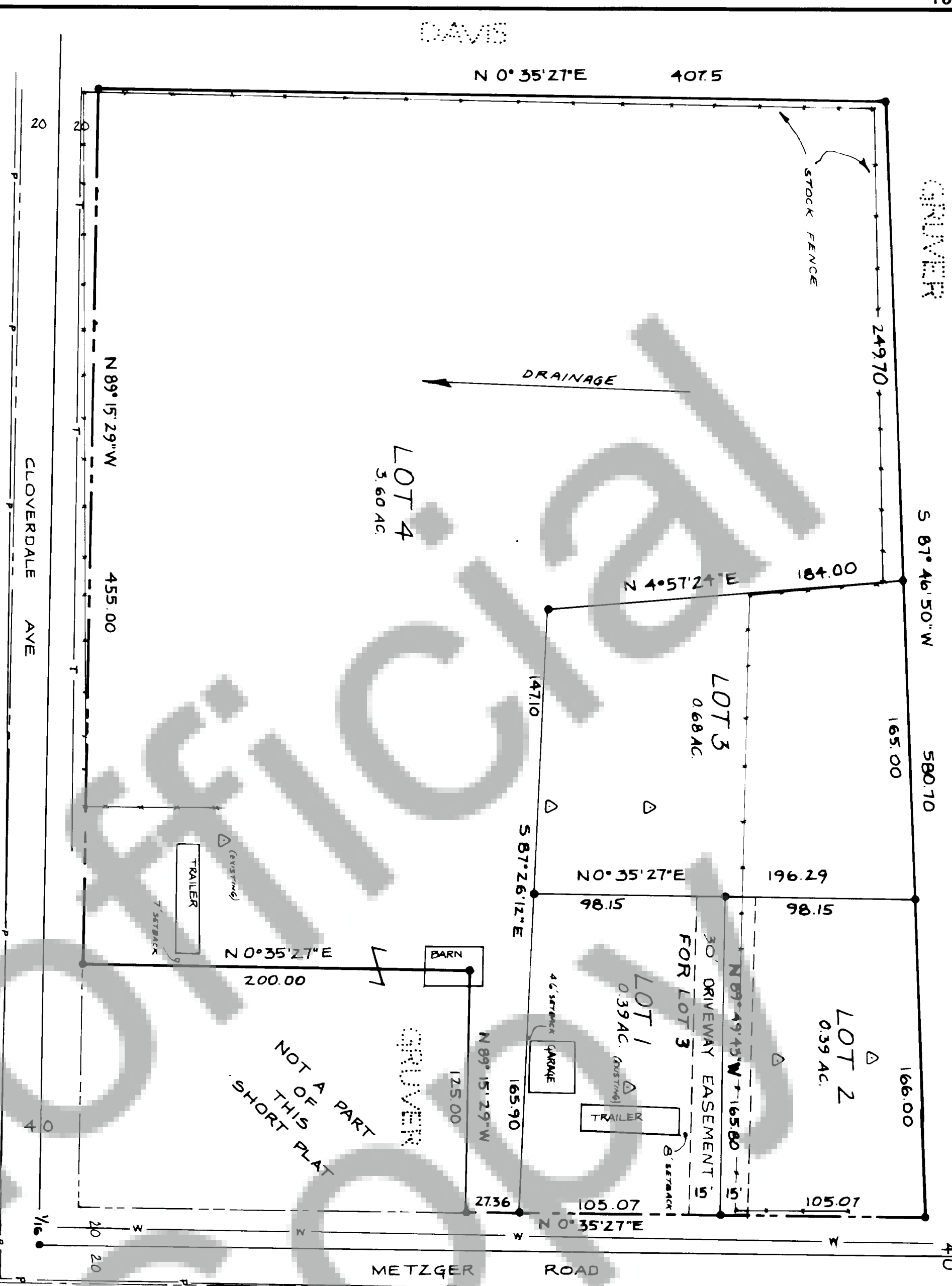

A portion of the NE1/4 of Section 20, T 3N, R 8E, W.M., described as Lot 4 of the Patricia Gruver Short Plat (revised) as recorded in Book 2 of Short Plats at Page 116, records of Skamania County, Washington.

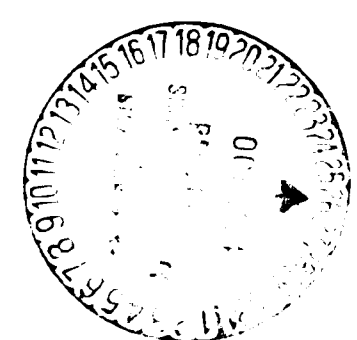
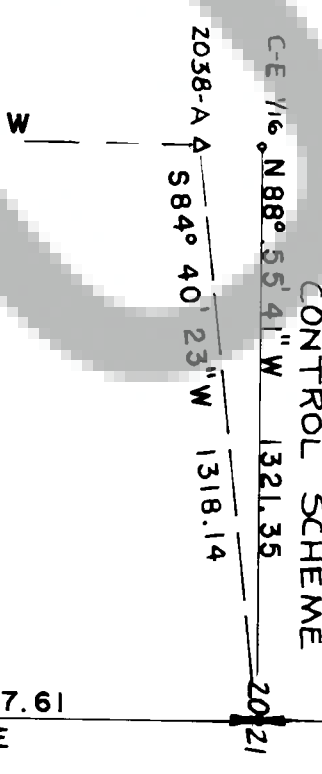

LEGEND:  
● Set 5/8 x 30" from rod with plastic cap  
△ septic test hole  
-w- water utility  
-p- power utility

BASIS OF BEARINGS: Skamania County Control - East edge of Section 20 taken as N 0° 35' 27" E



We, owners of the above tract of land, hereby declare and certify this Short Plat to be true and correct to the best of our abilities, and that this Short Subdivision has been made with our "free consent" and in accordance with our desires. Further, we dedicate all Roads as shown, not noted as private, and waive all claims for damages against any governmental agency arising from the construction and maintenance of said Roads.

Owner  
*Michael R. Dudley*  
*Patricia A. McLeod*  
Owner

Notary Public  
*Jerry Stanton* 18 Oct. 1984  
Date

This Short Plat has general review for sewage and water. Acceptable sub-surface sewage disposal sites have not been identified. Each Lot will require separate review to determine acceptability for on-site sewage disposal. Adequacy of water supply is not guaranteed.  
*Don Hogarty, Rd.* 22 Oct 84  
SW Washington Health District, Date

This Short Plat complies with all County Road regulations and is of adequate description for purposes of subdividing.  
*Paul P. Lawrence* 10-26-84  
County Engineer, Date

All taxes and assessments on property involved with this Short Plat have been paid, discharged or satisfied.  
*William J. Carmichael* 10-26-84  
County Treasurer, Date

The layout of this Short Subdivision complies with Ordinance 1980-07 requirements, and the Short Plat is approved subject to recording in the Skamania County Auditor's Office.  
*Robert O. Lee* 10-26-84  
County Planning Department, Date

Surveyor's Certificate

This map correctly represents a survey made by me or under my direction in conformance with the requirements of the Survey Recording Act, at the request of

MICHAEL DUDLEY  
in JUNE 1984  
*Jerry Stanton*

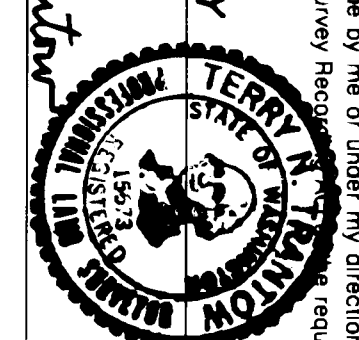

STATE OF WASHINGTON) 98422  
COUNTY OF SKAMANIA )  
I hereby certify that the within instrument of writing filed by **ROBERT LEE**  
of **PLANNING DEPT** at **1:00 P.M.**  
on **OCTOBER 26** 19 **84** was  
recorded in Book **3** of **SHORT PLATS**  
at Page **68**

*A. J. Davis*  
Recorder of Skamania County, Wash  
*J. M. Olson*  
County Auditor

Land within this subdivision shall not be further subdivided for a period of 5 years unless a final plat is filed pursuant to Skamania County Code Title 17 Subdivisions, Chapter 17.04 through 17.60 inclusive.