

97842

G. ELKINS SHORT PLAT  
IN THE  
SOUTH 1/2 SE 1/4 SECTION 4, T.1N., R. 5 E., W.M.,  
SKAMANIA COUNTY, WASHINGTON

We, owners of the above tract of land, hereby declare and certify this Short Plat to be true and correct to the best of our abilities, and that this Short Subdivision has been made with our free consent and in accordance with our desires. Further, we dedicate all Roads as shown, not noted as private, and waive all claims for damages against any governmental agency arising from the construction and maintenance of said Roads.

Owner  
Gregor B. Elkins

Owner  
David B. Elkins

Notary Public  
David B. Elkins 5-8-84  
Date

This Short Plat has general review for sewage and water. Acceptable sub-surface sewage disposal sites have not been identified. Each Lot will require separate review to determine acceptability for on-site sewage disposal. Adequacy of water supply is not guaranteed.

Don Hogarty, RD 6/25/84  
S.W. Washington Health District Date

This Short Plat complies with all County Road regulations and is of adequate description for purposes of subdividing.

County Engineer  
David B. Elkins 7-5-84  
Date

All taxes and assessments on property involved with this Short Plat have been paid, discharged or satisfied.

County Treasurer  
Donna J. L. L. L. 6/21/84  
Date

The layout of this Short Subdivision complies with Ordinance 1980-07 requirements, and the Short Plat is approved subject to recording in the Skamania County Auditor's Office.

Robert P. Lee 7/5/84  
County Planning Department Date

Surveyor's Certificate  
This map correctly represents a survey made by me or under my direction in conformance with the requirements of the Survey Recording Act at the request of  
N/A  
in \_\_\_\_\_ 19\_\_\_\_

STATE OF WASHINGTON 97842  
COUNTY OF SKAMANIA )  
I hereby certify that the within instrument of writing filed by Planning

of Donna at 7-5 : Just  
M 11 A.M. 19 84  
recorded in Book 3 of Short Plat WAS

at Page 64

E. Thompson  
Recorder of Skamania County, Wash.  
Shirley M. Olson  
County Auditor

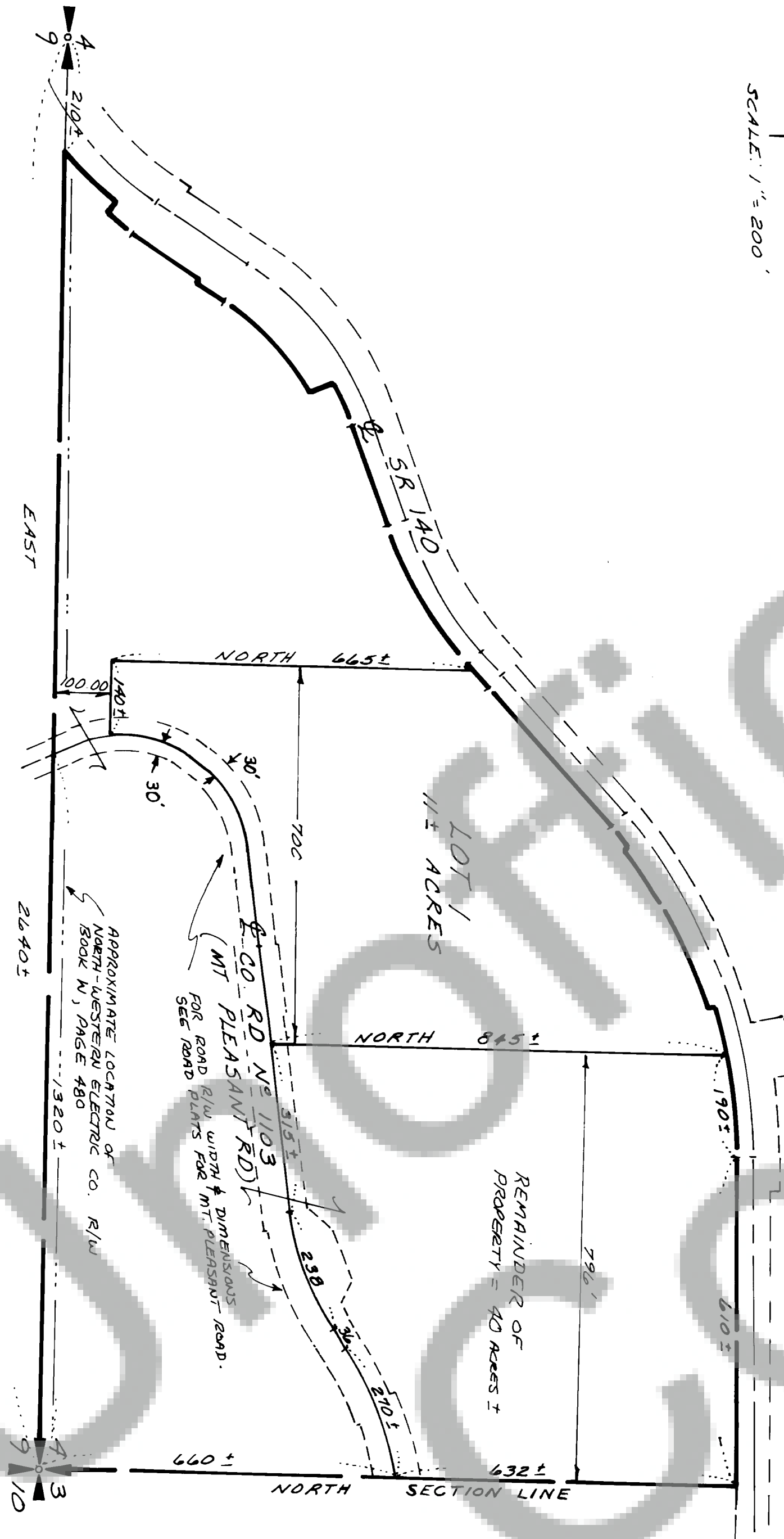
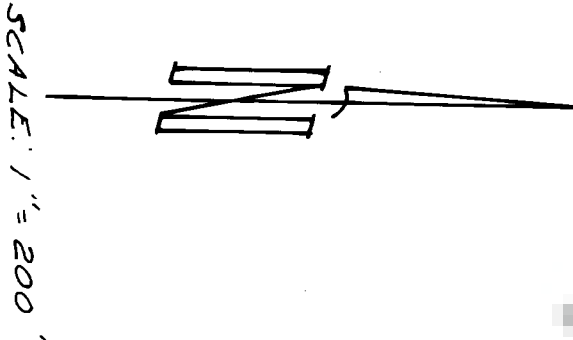

LEGAL DESCRIPTION:  
THAT PORTION OF THE S 1/2  
OF SE 1/4, LYING SOUTH  
OF STATE HWY 140.

1984