

97.241

SURVEY

IN LOT S42 OF THE "FIRST ADDITION TO THE
PLATS OF RELOCATED NORTH BONNEVILLE" IN
THE B.B. BISHOP D.L.C. 39 IN THE N.W. 1/4 OF
SECTION 21, T.2N., R.7E., W.M.,
SKAMANIA COUNTY, WASHINGTON

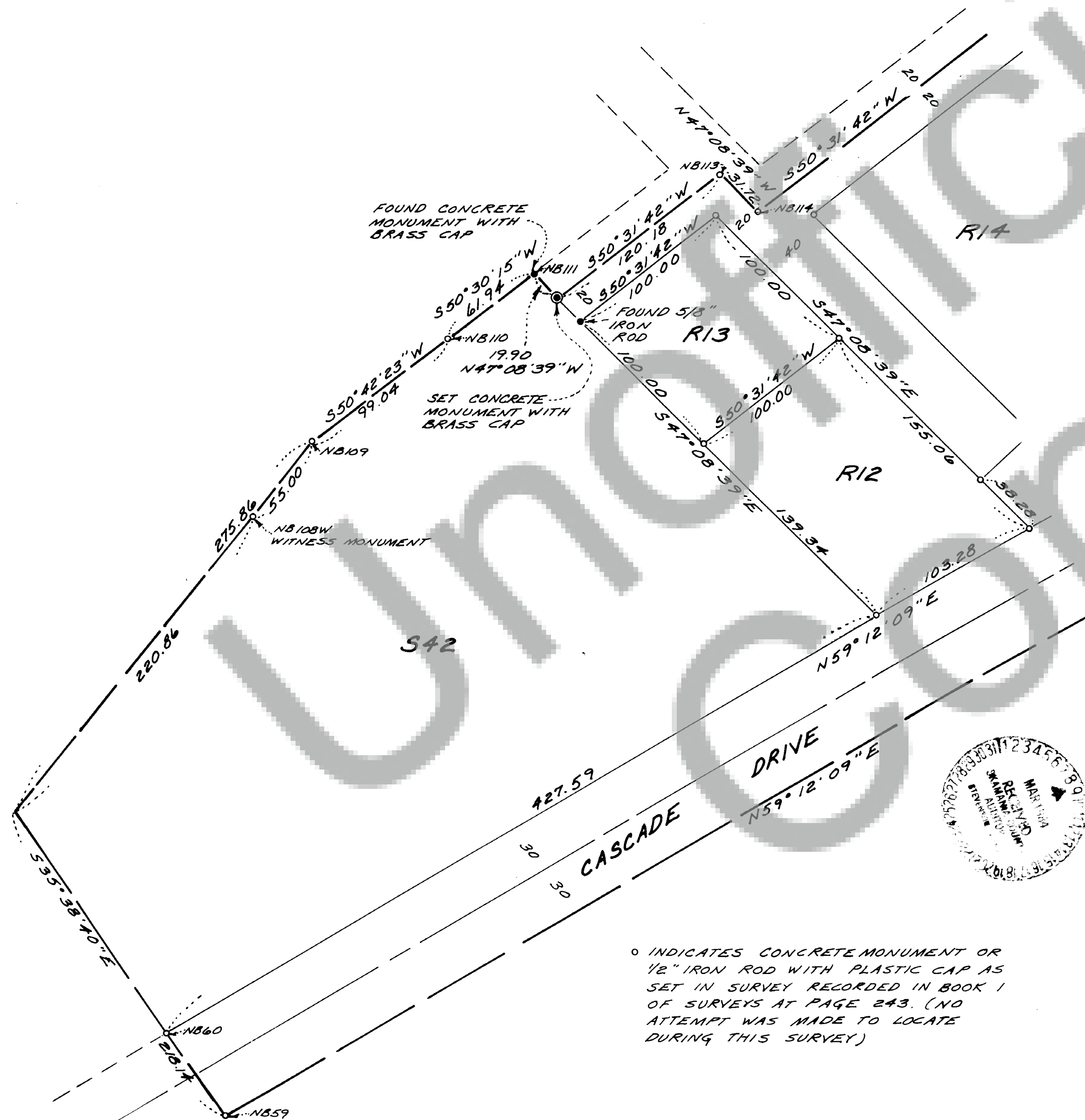

BEARINGS BASED ON SURVEY RECORDED
IN BOOK 1 OF SURVEYS AT PAGE 243.

NOTE: MINISTER AND GLAESER SURVEYING, INC. MAKES NO WARRANTIES
AS TO MATTERS OF UNWRITTEN TITLE SUCH AS ADVERSE
POSSESSION, ACQUIESCENCE, ESTOPPEL, ETC.

SURVEYOR'S CERTIFICATE

This map correctly represents a survey made by me or under my direction in
conformance with the requirements of the Survey Recording Act at the
request of CITY OF NORTH BONNEVILLE
in FEBRUARY 1994.

Robert W. Glaeser
ROBERT W. GLAESER
PROFESSIONAL LAND
SURVEYOR - LS # 15024

AUDITOR'S CERTIFICATE

Filed for record this 9 day of March 1994 at 8:45 A.M.
in Book 2 of Survey at page 137 at the request of
Minister and Glaeser Surveying, Inc.

Shirley M. Olson
Deputy County Auditor

o INDICATES CONCRETE MONUMENT OR
1/2" IRON ROD WITH PLASTIC CAP AS
SET IN SURVEY RECORDED IN BOOK 1
OF SURVEYS AT PAGE 243. (NO
ATTEMPT WAS MADE TO LOCATE
DURING THIS SURVEY)

SCALE: 1" = 50'
JOB # 84-14
DATE: 2-20-94
CALC BY: RWG
DRAWN BY: RJH
CHECKED BY: BCM
SHEET 1 OF 1

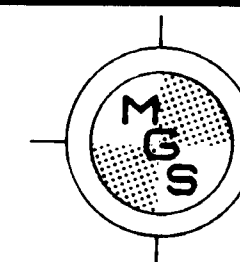

MINISTER-GLAESER
SURVEYING INC.
2515 EAST EVERGREEN BLVD.
VANCOUVER, WA. 98661
(206) 694-3313