

SURVEY

IN LOT S-53 SECOND ADDITION TO THE PLATS
OF RELOCATED NORTH BONNEVILLE IN THE
N.E. 1/4 SECTION 20, T.2N., R.7E., W.M.,
SKAMANIA COUNTY, WASHINGTON

BEARINGS BASED ON PLATS OF
THE "SECOND ADDITION TO THE
PLATS OF RELOCATED NORTH
BONNEVILLE" SHEET 4 OF 6
AND SHEET 5 OF 6.

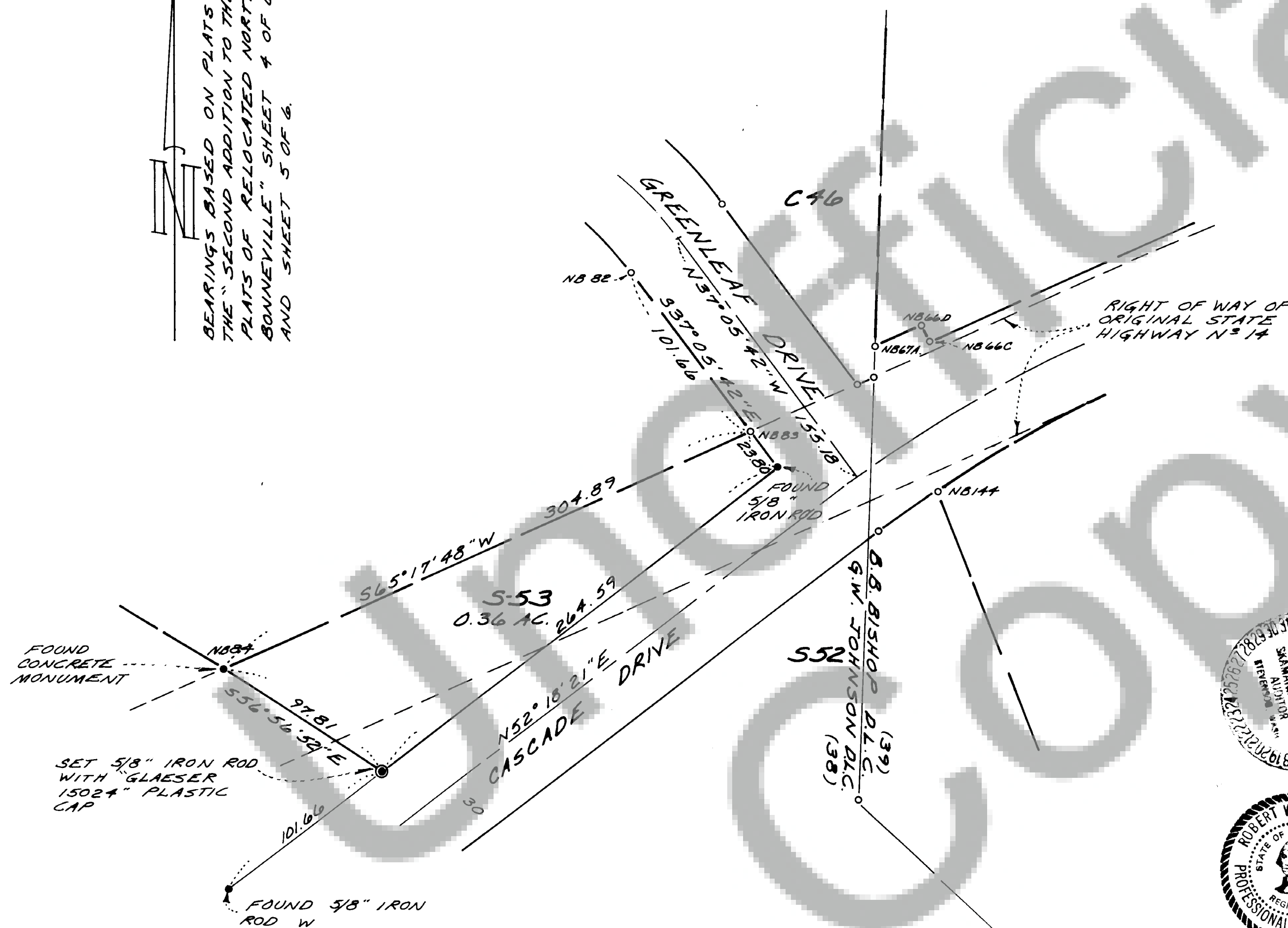

° INDICATES CONCRETE MONUMENT AND
IRON ROD AS IN THE PLAT OF THE
"SECOND ADDITION TO THE PLATS
OF RELOCATED NORTH BONNEVILLE"
(NO ATTEMPT WAS MADE TO LOCATE
DURING THIS SURVEY)

NOTE: MINISTER AND GLAESER SURVEYING, INC. MAKES NO WARRANTIES
AS TO MATTERS OF UNWRITTEN TITLE SUCH AS ADVERSE
POSSESSION, ACQUIESCENCE, ESTOPPEL, ETC.

SURVEYOR'S CERTIFICATE

This map correctly represents a survey made by me or under my direction in
conformance with the requirements of the Survey Recording Act at the
request of CITY OF NORTH BONNEVILLE
in FEBRUARY 1984.

Robert W. Glaeser
ROBERT W. GLAESER
PROFESSIONAL LAND
SURVEYOR - LS N° 15024

AUDITOR'S CERTIFICATE

Filed for record this 9 day of March 19 84 at 11:45 A.M.
in Book 2 of Survey of page 136 at the request of
Minister and Glaeser Surveying, Inc.

Harry M. Olson
Deputy County Auditor

SCALE: 1"=50'
JOB N° 84-14'
DATE: 2-20-84
CALC BY: RWG
DRAWN BY: RJH
CHECKED BY: BOM
SHEET 1 OF 1

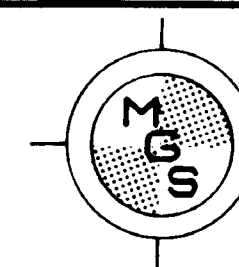

MINISTER-GLAESER
SURVEYING INC.
2515 EAST EVERGREEN BLVD.
VANCOUVER, WA. 98661
(206) 694-3313